THE WEATHER

Fair tonight and Wednesday; cooler tonight; moderate northwest winds.

THE LOWELL SUN

6 O'CLOCK

ESTABLISHED 1878 | LOWELL MASS. TUESDAY OCTOBER 5 1920 | PRICE TWO CENTS

World's Series Opens

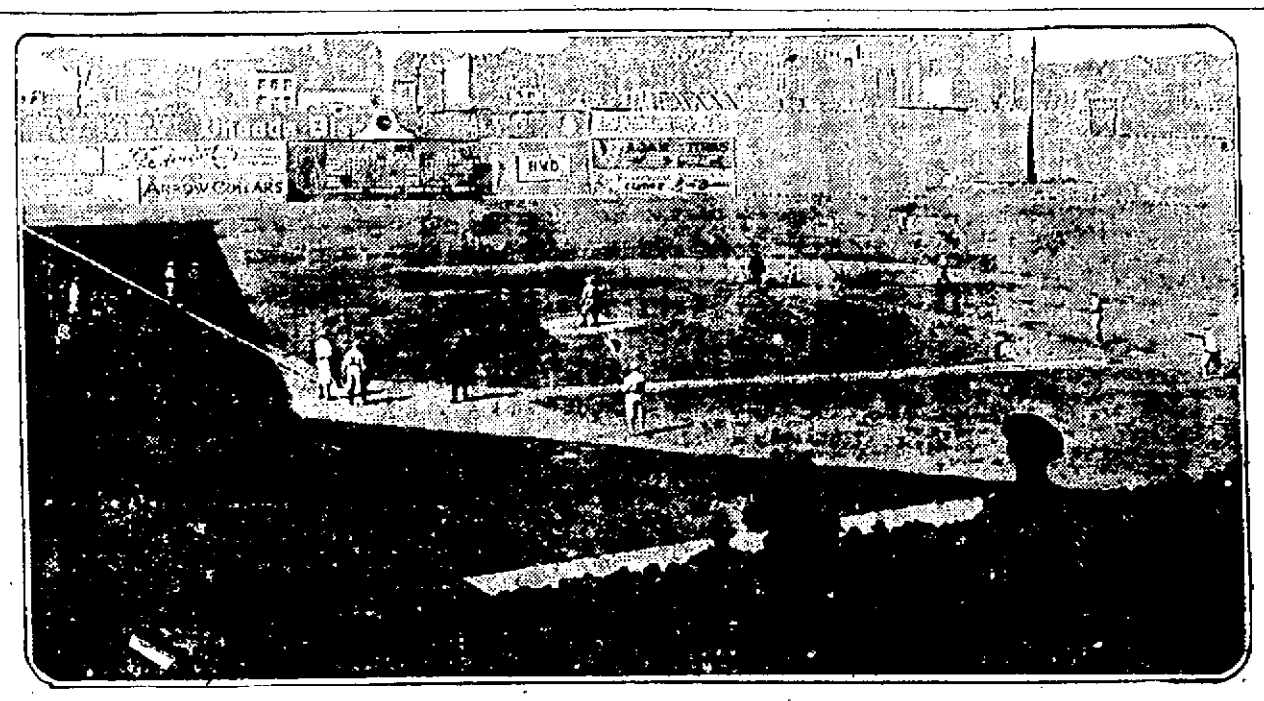

EBBETS FIELD, BROOKLYN, N. Y., SCENE OF FIRST WORLD'S SERIES GAME TODAY

Brooklyn and Cleveland Clash Today in First Game of 1920 World's Series

CITY SCALES SUPT. RESIGNS

George F. Noonan Submits His Resignation to the City Council*

George W. Enwright Elected His Successor—Job Pays $1200 Per Year

George F. Noonan, superintendent of the city scales and measurer of wood and bark, who appeared before the Lowell charter commission at its meeting last Friday evening, this morning forwarded his resignation to the city council. It was accepted. He gave no reason for his action.

On motion of Commissioner George E. Marchand, the council immediately proceeded to ballot for Mr. Noonan's successor and George W. Enwright received the votes of the four members of the council present. The position pays a salary of $1200 per year.

The council also voted this morning to authorize Commissioner Marchand to dispose of the so-called old Barrett school property at the junction of Clark street and Hancock avenue. Since the school building was destroyed by fire a number of years ago, the city has made no use of the

Continued to Page 11

For Fresh Killed Chicken and Fowl, buy it at Whiley's.

HAYWOOD MUST SERVE SENTENCE

Court of Appeals Approves Conviction of "Big Bill" and 93 Other I. W. W.

Were Sentenced to Prison for Obstructing the Draft Law

CHICAGO, Oct. 5.—The United States circuit court of appeals handed down a decision today upholding the conviction of William D. Haywood and 93 other I. W. W. who were sentenced to prison for obstructing the draft law during the war.

RESUME PROBE OF GAME "FIXING"

More Baseball Notables Called Before Grand Jury at Chicago Today

Eddie Collins to Be Asked to Explain Technical Baseball—Others to Be Heard

CHICAGO, Oct. 5.—Resumption of the investigation of "fixing" of major league baseball games today brought several more baseball notables before the grand jury, which was retained as a special body to conclude the baseball hearings after its regular sessions ended last week. Only matters pertaining to baseball will be considered by the jurors.

John J. McGraw, "Kid" Gleason and Hughie Jennings, were scheduled to appear today. Others who have already arrived to testify or are expected soon, are Fred Toney, Benny Kauff, Jean Dubuc, Arthur Fletcher and "Tip" O'Neill.

Eddie Collins to Testify

Eddie Collins, second baseman and captain of the White Sox and Ray Schalk, catcher, will be called later to discuss technical baseball and show how an apparently slight error might have a deciding effect on the result of a game. They will also be asked whether they believe games were thrown by members of their team this year.

McGraw's men were expected to tell of alleged attempts by Hal Chase and Heinie Zimmerman to induce them to "throw" games in the National league.

Told to "Get On Cincinnati"

Dubuc is said to have given Assistant State's Attorney Lightfoot and Replogle information corroborating "Rube" Benton's testimony that last year's world's series was "fixed" for Cincinnati to win. Dubuc said Billy Burns had wired him to "get on Cincinnati."

Gleason is expected to testify concerning alleged dishonesty among players during the 1920 season. Present members of the White Sox team have charged that their former teammates who were suspended when indictments were returned against them "threw" games on the last eastern trip in order to insure Cleveland's winning the American league pennant.

President Heydler of the National League and President Johnson of the American League are expected to appear before the grand jury again after the world's series has ended.

ANTI-BOLSHEVIK FORCES PUSH ON

Gen. Wrangel's Army Joins Armies Led by Gen. Makno, Ukrainian Chief

Barefooted Conscripts of Bolshevik Army Continue to Surrender

CONSTANTINOPLE, Oct. 4.—(By Associated Press)—Forces commanded by General Baron Wrangel, head of the anti-Bolshevik government of South Russia, have joined the armies led by General Makno, the Ukrainian chief, which have been operating against the soviet troops in the region of Kharkov. The junction was effected 25 miles southeast of Ekaterinoslav, and the Bolsheviki who have been trapped in that vicinity since the anti-Bolshevik forces have been approaching each other during the past fortnight were captured.

General Makno's flying raid on Kharkov, which resulted in the capture of that city, has contributed to the confusion of the soviet armies in southern Russia, the position of which along the Dnieper river has become more critical. Insurgent bands are reported to be in the rear of the Bolsheviki, and are said to have captured Nikolaiev, near Odessa. It is rumored that cholera has appeared among the soviet troops in Kharkov.

Barefooted conscripts of the Bolshevik army continue to surrender in large numbers without resistance but the Bolshevik regulars and student regiments continue their retreat.

Russians Continue to Retire

LONDON, Oct. 5—Continued retirement of the Russians in the region southwest of Minsk, where the Poles have been rapidly driving eastward, is reported in an official statement from Moscow, received by wireless today. The statement also says:

"In the region of Ekaterinoslav (on the Dnieper, southwest of Kharkov) we are engaging the enemy along the Ekaterinoslav-Sinelnikovo railway. In the Ozovak region we inflicted severe losses on the enemy. We are occupying a line of villages northwest of Dolya station."

NEW YORK CLEARINGS

NEW YORK, Oct. 5—Exchanges, $580,861,410; balances $77,891,451.

IN THE POLICE COURT

Boys Charged With Assault and Robbery—$100 Fine for "Jakey" Sale

Two boys, Norman F. Welch and Martin Quealy, were charged with assault upon Willis Bean and robbery of money to the amount of $60 and a Liberty bond coupon to the amount of $2.13 and both were ordered under $1000 bonds for trial on Oct. 6, in police court this morning. The alleged attack and robbery was committed in the vicinity of the Rendering works in South Lowell Sunday.

Another case connected with the assault was that against Albert Catherine, a store keeper at the corner of Lagrange and Fletcher streets, found guilty of illegal sale of intoxicating liquor. He was ordered to pay a fine of $100. Catherine appealed and was

Continued to Page 2

DENOUNCES OPEN SHOP

"Deep Laid Plot to Annihilate Trade Unionism," Says Pres. Golden

MANCHESTER, N. H., Oct. 5—President John Golden of the United Textile Workers of America, in addressing the second session of the 20th annual convention here today, vigorously attacked the so-called open shop as a deep laid plot to annihilate trade unionism. He also denounced "wild cat," radical labor unions."

After describing their founding in recent years and their rapid disintegration, he declared: "The principal rock upon which they split was their extreme radicalism and their avowed disloyalty to everything that meant good, sound Americanism." He asserted they "had no hesitation in placing the red flag of anarchy above the flag of our country."

He emphasized that his organization was still doing business at the same old stand, growing bigger and more influential as the months roll by." The answer, he asserted, was that the mass of textile workers in this country, whether organized or unorganized, has no use for radicalism, anarchy or sovietism.

The report of Mrs. Sara A. Conboy, secretary-treasurer, showed the United Textile Workers of America to have organized 101 new unions in the past year. Strike benefits for the year, her report showed, were $283,221.

SCANDAL FAILS TO HALT FANS

All Seats Were Sold When Players Came on Field for First Game of Series

Rival Managers Issue Statements Expressing Confidence in Outcome

EBBETS FIELD, Brooklyn, N. Y., Oct. 5.—Some 25,000 fans, the edge of whose enthusiasm was no whit dulled by the White Sox baseball scandal, filled all stands in Ebbets field today and saw the Clevelands, pennant winners of the American league, and the Brooklyns, champions of the National league, do battle in the first game of this year's world's series. All seats were sold when the players came on the field, and hundreds, many of whom had stood in line since sunrise to buy seats on the unreserved sections, were turned away.

Manager Robinson Confident

"I have a fine team, eager to win, and I believe they will," said Manager Wilbert Robinson of the Brooklyns, in the clubhouse before the game. "I am not under-rating the Clevelands and will agree that we are in for a hard fight."

The Clevelands did not get to town until a few hours before the game, thereby upsetting all baseball precedents of not practicing in a strange ballyard before a world's series.

Speaker Makes Statement

"I have always found diamonds of the same dimensions," said Tris Speaker, "and for purposes of this series we are assuming the distance is 90 feet between all bases on Col. Ebbets' field. We expect to win, what more can I say?"

Col. Ebbets, owner of the Brooklyns, tipped over another precedent by not having a brass band for the delectation of the early comers. He said any available space in the park should be given to the fans. Accordingly, spectators musically inclined, whistled popular airs and rung cowbells while others declared a World Series without a brass band was another baseball scandal.

Ideal Day For Game

A superb day for baseball followed fast on a night of wretched promise. The weather cleared early and a warm sun and brisk breeze dried out the moisture in the playing field, made sodden by the night's thunder storm. Groundkeepers had the infield in fine shape and the players reported that grounders came true.

See Next Edition

DENY ANY TREATY AGAINST MEXICO

MEXICO CITY, Oct. 5.—Intimations that the United States, France and Great Britain have concluded a treaty against Mexico are contained in Washington despatches to the presidential offices here. It is believed this treaty may be connected with an agreement relative to the collection of damages amounting to $20,000,000 resulting from revolutions here.

WASHINGTON, Oct. 5.—The American, British and French governments have had some correspondence regarding Mexico and the numerous claims of their citizens resulting from the 10 years of revolution in Mexico, but state department officials denied any treaty against Mexico had been negotiated. Reports that such a treaty had been entered into originated in Berlin and were attributed to a high official of the German government.

Great Britain and France are represented here as closely following the lead of the United States with regard to Mexico and officials say there is little likelihood that they will accord recognition to the new regime in Mexico in advance of similar action by the United States. The matter of recognition still is being considered by the state department, but an immediate decision is not regarded as likely.

CHARTER BOARD MEETING TONIGHT

Members of the high school building commission and the memorial auditorium building commission will appear before the Lowell charter commission at its regular meeting this evening to answer questions relative to the erection of the new buildings and to make any recommendations they may have to offer. The meeting will be called at 7.30 and will be open to the public. On Friday evening the charter commission will complete its public inquiries of city officials when members of the school committee will be invited to appear before it.

It will then call upon the public to make suggestions and recommendations relative to the city's charter and later will go into executive session when department heads will again be called.

STATE POPULATIONS

WASHINGTON, Oct. 5.—The following state populations were announced today:

Arizona, 333,273, increase 128,919, or 63.1 per cent.

Kansas, 1,769,155, increase 78,236, or 4.6 per cent.

North Carolina, 2,556,456, increase 350,139, or 15.9 per cent.

The different portions of the spectrum into which a beam of sunlight is spread, show different degrees of temperature.

Tokio Convention Building Burned

TOKIO, Oct. 5.—(By Associated Press)—The building in which the World's Sunday School convention was to be held, was burned just before the opening of the convention today. The building was crowded with delegates, but the doorkeepers express belief that all escaped.

A large number of Americans went to Japan to attend the eighth convention of the World's Sunday School association, which was to have opened in Tokio today.

WE'RE SORRY

Owing to freight congestion our PEACHES did not arrive, but will POSITIVELY BE HERE and ON SALE TOMORROW MORNING, 7.30 to 12.30

5 Hours Only

Peaches

For Preserving
Can While You Can

EXTRA FINE QUALITY

$3.00 a Bushel
$1.10 a Basket

SUGAR Sold at Cost to Customers Buying Peaches

UNION Market

INTEREST BEGINS NEXT SATURDAY

WASHINGTON SAVINGS INSTITUTION
30 MIDDLESEX ST.

9th of October

In the Day Deposits Go on Interest This Month

Assets $16,463,423.68

Last two dividends at the rate of 5%

CITY INSTITUTION FOR SAVINGS
174 CENTRAL STREET

Knights of Columbus Service School

EVENING CLASSES IN ACADEMIC AND VOCATIONAL COURSES

FREE TO ALL EX-SERVICE MEN

Others admitted on payment of fee covering actual cost of course selected

Registration Tonight at 7.30 O'Clock, Room 27, Associate Building

CLASSES MAY BE OPENED IN

Accountancy — Business English Business Mathematics — Civil Service — Salesmanship — Mechanical Drawing — Blue Print Reading — Spanish and other subjects if registration warrants.

K. OF C. SERVICE SCHOOL COMMITTEE

DON'T you think that a Bank nearly 100 Years old and under the supervision of the U. S. Government is a pretty good Bank for your Savings?

Old Lowell National Bank

Member of Federal Reserve System

BETTER NOT TO BE A BETTER

Baseball World Series—the November Elections—When Money is won. Money is lost always, and most always YOU lose, to say nothing of moral issue. Better if the same Money goes to or remains in the Savings Account. It surely wins in a Savings Account. Let the Gambling game alone. Its finality is always the same—YOU lose.

MIDDLESEX TRUST CO.

Where Safety Deposit Boxes Have Stood the Test for 26 Years costing $5 the year.

Lowell Olympics

SOUTH COMMON—COLUMBUS DAY—9.30 A. M.

Open to Registered Athletes of Lowell Only. Entries close at Lowell Community Club, Dutton St., Saturday, Oct. 9, 10 p. m. 100, 220, 440, 880, Mile and 10-Mile Runs—Field Events and Special Tugs-of-War. Entry Blanks at Community Club, Lowell Sun, Courier-Citizen, Y. M. C. A.

DANCING PAWTUCKET BOAT HOUSE TONIGHT

Campbell's Union Orchestra
Admission 35c, Including War Tax

INSURANCE—ALL FORMS
J. EUGENE MULLIN
WITH
WALTER E. GUYETTE
Real Estate and Insurance
53 Central Street

Wanted Experienced Shoe Man

One that can speak French preferred. Apply in person, 163 Central St.

Farrell & Conaton

PLUMBERS, STEAM, GAS AND WATER FITTERS
243 Dutton St. Telephone 1313

1921 FORD FREE
AT THE
Crescent Hill Association Dance
AT THE KASINO TOMORROW NIGHT

MINER-DOYLES ORCHESTRA—ADMISSION 40c, TAX PAID
Tickets Dated Sept. 22 Good on That Night

DANCE WITH THE
PEEK-A-BOO CLUB TONIGHT
AT ODD FELLOWS HALL, BRIDGE STREET
Admission 35c, Plus Tax. Martin's Orchestra

WELCH BROS.
71 MIDDLE STREET

Piping and Plumbing
Kitchen Ranges

NAME WOMAN FOR LIEUTENANT GOVERNOR

PROVIDENCE, R. I., Oct. 5.—The state democratic convention today day the following nominations of candidates for the election of Nov. 2:

For governor: Edward M. Sullivan, of Cranston; lieutenant governor, Elizabeth Upham Yates, of Providence; secretary of state, Miss Helen I. Binning, of Providence; attorney general, Herbert L. Carpenter, of Woonsocket; general treasurer, Michael N. Cartier of Providence.

The platform commended the administration of Woodrow Wilson and pledged the party's support to the national democratic ticket, and arraigned the mockeds of the republican control of the state government.

The following presidential electors were nominated: Richard B. Comstock of Providence, Thomas P. Haven of Providence, Mrs. Jerome M. Fitzr, of Providence, Lyman N. Cranston of Wakefield and Cora M. Barry of Woonsocket.

Michael M. O'Leary of Boston, chairman of the Massachusetts state democratic committee, addressed the convention.

Stops the Tickle

Heals the Throat and Cures the Cough. HAYES HEALING HONEY. Price 35c. A free Box of GROVES O-PEN-TRATE SALVE for Chest Colds, Head Colds and Croup is enclosed with every bottle.—Adv.

DIAMOND DYES

Any Woman can Dye now

Each package of "Diamond Dyes" contains directions so simple that any woman can diamond-dye any old, faded garments, draperies, coverings, everything, whether wool, silk, linen, cotton or mixed goods, a new, rich, fadeless color.

Buy "Diamond Dyes"—no other kind—then perfect results are guaranteed even if you have never dyed before. Druggist will show you Diamond Dye Color Card.—Adv.

ATTENTION!

Swedish People of Lowell

On Tuesday Evening, October 5th, come and hear the famous speaker, Mr. Axel Anderson, from Stockholm, Sweden, at the London Street Congregational Church, at 7.45. No admission.

SUPERIOR COURT

Case Against City of Lowell On Trial

In the superior court before Judge S. E. Bishop and a jury this morning, the case of Joseph J. Sweeny against the city of Lowell was on trial. Mr. Sweeny sought to recover damages for the death of a horse as the result of the animal's falling into a hole alleged to have been four or five feet wide and five feet deep in the street opposite 26 Arcadia road. The accident happened March 4, 1920.

John D. Blessington, superintendent in the street department, testified that here was no sign at the entrance of Arcadia avenue indicating that it was a private way. Charles B. Witham of 273 Princeton street testified regarding the laying out of the street. He denied that there had been a dump there. He said the street ran down grade and was partially swampy. He described the hole in the street.

Joseph J. Sweeny, the plaintiff, gave details of the accident. He stated that the hole was filled with snow when his horse slumped in.

City Solicitor William D. Regan, in his opening address to the jury, stated that it would be the contention of the city that the hole had been caused by the shut-off valve in the street not having been properly closed after having been opened by workmen on the premises at 26 Arcadia avenue.

Arthur E. Charbonette, a workman at 26 Arcadia avenue, told of opening and closing of the water valve.

City Solicitor Regan introduced a portion of the city ordinances forbidding the opening and closing of street water valves by unauthorized persons.

Robert Gardner, superintendent of water works, testified that no permit had been granted for opening or closing the gate at 26 Arcadia avenue. He said that there was no hole in the surface of the street, but that the hole had been eaten under and in the snow and ice. He said the street was not a safe one to travel at the time of year when the horse was killed.

Thomas F. Lyons, an employe of the water department, testified regarding the placing of a service pipe at 25 Arcadia avenue previous to March 4, 1920, and said the excavation was properly filled. He said that leaking water had eaten a hole where the horse fell between the surface of the street and the crust of the snow. He said there was no hole in the street.

John H. Griffin, a water department employe, testified that there was a depression in the street where the horse fell.

Long Session

It has been announced that the present session of the superior court will probably last at least ten weeks and that the sittings may possibly extend over a full three months. Following is a list of the jurors who will serve during the term: Walter S. Adams, Lowell, machinist; Amos L. Ames, Groton, baker; Frank R. Bennett, Pepperell, real estate; Frank L. Blaisdell, Westford, fireman B. & M. R.R.; Walter Blaisdell, Wilmington, crossing tender; James H. Buckley, Lowell, cigarmaker; James C. Campbell, Lowell, operative; A. Leroy Case, North Reading, farmer; James B. Casey, Lowell, manufacturer; Joseph B. V. Coburn, Lowell, grocer; James Coughlin, Lowell, shoemaker; Frank E. Day, Wilmington, farmer; Leavitt Ells, Ashby, farmer; Cyrus A. Estes, North Reading, chauffeur; Chas. F. Farrington, Towksbury, overseer; Perry A. Flint, Tyngsboro, carpenter; Charles J. Foster, Ashby, mill hand; Nicholas Gallagher, Dracut, farmer; Henry H. Gay, Groton, farmer; Roy O. Hatch, Shirley farmer; Daniel P. Henry, Lowell, truckman; Frank B. Higgins, Townsend, druggist; Harry E. Hunter, Tyngsboro, farmer; Joseph Johnson, Billerica, farmer; Frank E. Kemp, Shirley, farmer; Frank Kingston, Dunstable, farmer; William McGoogan, Tewksbury paper hanger; John Melvin, Carlisle, painter; A. Heady Park, Chelmsford, farmer; Frank Pascall, Lowell, machinist; Frederick J. Piper, Townsend, salesman; Felix Quinn, Jr., Lowell, laborer; Fred A. Richardson Dracut, farmer; Thomas E. Snider, Woburn, fireman; Daniel Sullivan, Lowell, merchant; Thomas J. Sweeney, Woburn, conductor; S. Foster Whipple, Chelmsford advertising agent; Bradley V. Wright, Westford, farmer.

In the Police Court

Continued

ordered under $300 bonds for superior court. Two boys, to whom the police allege the defendant sold jamaica ginger Sunday night about 12 o'clock, William Spead of Willie street and Thomas Greenhalge of Hurd street, were witnesses in the Catherine case. They claimed that they got the money to buy the ginger from Quealy who is charged with robbery from Mr. Bean.

Greenhalge and Spead claim that they met Welch and Quealy on the North common Sunday evening and that Quealy gave Spead $4.50 and that the money was accepted despite the fact that they had been told it was stolen. Then they claim that Spead went into Catherine's store and asked for jamaica ginger. The storekeeper, they say, told them to hide it when they went out and led them to the door of his store to see that nobody was watching them. Greenhalge testified that he did not go into the store but waited outside. Five bottles of Jamaica ginger were bought and the boys went back to the common, Spead claiming that he drank some of it.

Officer Winn testified that Spead admitted receiving the money from Quealy knowing that it was stolen and that Quealy told him that he did give it to him.

The storekeeper denied that his store was open at 12 o'clock Sunday night, denied that he saw Spead or that anybody else sold jamaica ginger from his store.

Auto Case Continued

Bruce E. Kimball was charged with operating his automobile within eight feet of the door of an electric car from which passengers were alighting on Appleton street and granted continuance until October 16 for trial. Kimball was the driver of the automobile which struck Officer William O'Brien when he stepped from a car on Appleton street one week ago Sunday. Officer O'Brien was confined to the hospital for a few days because of injuries received in the accident.

For Drunkenness

Drunk cases included the following: Patrick Cronin fined $10; Patrick McMahon, pleaded not guilty and ordered to Saturday; Joseph Kasparewicz put over until October 13; and one case which was placed on file.

Charles Winnlicz pleaded guilty to drunkenness and was given a suspended sentence of three months to the house of correction.

For Non-Support

Henry Ferron was given a four months' sentence to the house of correction for non-support of his wife and Joseph Lemelin was given a suspended sentence to the house of correction for a similar complaint on provision that he contribute $10 per week to the probation officer and let his "fancy woman," according to the court, alone.

Sale of Liquor

Another illegal sale case called against Charles Tablowski a storekeeper of Lakeview avenue brought down a fine of $100. Officers Spillane, Clark, and Winn testified that on the night of September 25 the defendant sold to them a bottle of whiskey. Defendant claimed that it was from his own stock for personal use, but the officer who asked for it put up such a pathetic appeal, saying that he was sick and tired that he obliged him with a pint at the price of $1.50.

WILL HOLD ANNUAL COMMUNION SUNDAY

The annual communion Sunday of members of Bishop Delany General assembly, Fourth Degree Knights of Columbus, will be held next Sunday, Oct. 10, at St. Michael's church. Members of the assembly will meet at the Knights of Columbus rooms in the Associate building at 7.30 o'clock and will march to the church where mass will be celebrated at 8 o'clock.

Members will wear regulation dress, including silk hat, frock coat, striped or black trousers, gray gloves and tie, and baldric. Swords will not be worn. Ex-service men may wear their uniforms.

After the mass breakfast will be served at the K. of C. rooms and the speakers will include Peter A. Clune, who will tell of his trip to Rome, and Thomas A. Ginly who will speak on continuation schools.

The officers of the assembly expect the biggest representation of the organization in its history at the mass on Sunday. Members of the assembly will also take part in the parade of the Knights of Columbus to St. Peter's church on Tuesday, Oct. 12. A special meeting of the assembly will be held next Thursday evening, at which Rev. Francis J. Mullin, faithful friar, will be present.

LADIES' AUXILIARY

At legion headquarters in Dutton st. last evening members of the Ladies' auxiliary of the American legion held their regular meeting with the president, Mrs. William H. Merritt in the chair. Twenty-five new names were added to the roster and Mrs. Paul Kittredge, chairman of the membership committee, reported favorably on the doings of the committee. At the close of the meeting the gathering was addressed by2 Mr. Van Rivier of the Melrose post.

Piles Are Absorbed Never to Return

Says Any Sufferer who Tries Miro Internal Treatment Will Find This Statement True

Mrs. E. Walhalen of Dayton, O., writes: "Regarding your wonderful discovery, Miro, I tried almost every kind of pile remedy on the market, read about Miro and after taking one bottle can truthfully say I am entirely cured. There is no pile remedy on the market to compare with Miro. I can't praise it enough and the price is so small compared to its wonderful merits. Anybody afflicted with piles who tries a bottle will find this statement true."

The discoverer of Miro desires all sufferers to know that he doesn't want a cent of anyone's money unless Miro Pile Remedy conquers even the worst cases and he has instructed druggists all over the country to guarantee it in every instance. Ask Fred Howard about it. He sells lots of it.—Adv.

JAMES E. LYLE

The Central Street Jeweler

STARTS THE BALL A-ROLLING ON DOWNWARD PRICES

Good American Made

WATCHES $10, Guaranteed

BULL'S EYE

Bull's Eye Bedbug Killer

Bull's Eye Roach Killer

AT DRUGGISTS

The Bon Marche DRY GOODS CO.

Think of the Greatest Artists and You Think of the VICTROLA

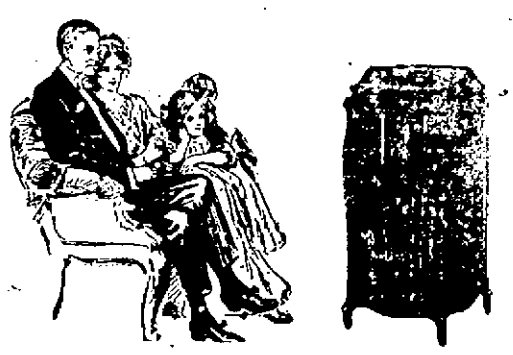

And similarly, when you think of the Victrola, there comes to your mind instinctively the names, the faces, the costumes of all the world's truly great artists.

Also Agents for GRAFONOLAS, EDISONS, SONORAS AND VOCALIONS

ASK US ABOUT OUR BUDGET PLAN

Twenty mahogany and glass demonstration rooms assuring you comfort and privacy.

Visit New England's Largest Musical Instrument Department On Our Fourth Floor

DEATHS

RAINSFORD—Mrs. Annie Frances Rainsford, an old resident of this city, died this morning at the Chelmsford street hospital, aged 79 years. The remains were removed to the undertaking parlors of James E. O'Donnell and Sons.

RUNAWAY HORSE

A horse owned by Mussey's Steam laundry and hitched to a delivery wagon, ran away in Fletcher street at about 11.30 o'clock this forenoon, but fortunately little damage was caused. The horse became frightened when the king bolt of the wagon snapped, and went though Fletcher street at breakneck speed, dragging along the two front wheels. When the corner of Broadway was reached, the animal climbed over the sidewalk and crashed into the brick wall of the city woodyard, causing injuries to its head. The horse was later brought to a stop at the corner of Cross and Fletcher streets, and was taken to the stable in Butterfield street.

The smallest dirigible in the world, 93 feet long; recently made its first flight at Los Angeles, Cal.

A Mother's Terrible Experience

West Buxton, (Me.)—To read of Mrs. Arthur Campbell's experience is harrowing. Imagine her feeling—she writes: "I am a mother of five children. My little girl two years old was so sick with fever she lay just as if she were dead for two weeks. I started giving her Dr. True's Elixir and she began to gain at once. Now I would not be without it. I feel very grateful to you."

No doubt this child had some stomach trouble due to worms. Scores of children have worms and their mothers don't know the trouble.

Symptoms of worms: Deranged stomach, swollen upper lip, sour stomach, offensive breath, hard and full belly, with pain about the navel, pale face, eyes heavy and dull, twitching eyelids, itching of the nose and rectum, dry cough, grinding of the teeth, little red points on the tongue, starting during sleep, slow fever.

Dr. True's Elixir has been faithful in its duties as a family Laxative and Worm Expeller, since 1851.—Adv.

PONZI INVESTORS WILL LOSE 50 PER CENT

BOSTON, Oct. 5.—Charles Ponzi can pay less than one dollar in three on the claims of creditors of his shattered scheme of high finance. Instead of the 50 per cent profits which he promised, those who expected Ponzi to lead them to quick riches, will lose more than 50 per cent on their investment.

The extent to which the millions entrusted to him had been reduced became known definitely today for the first time when C. N. Rittenhouse, auditor for the federal receivers of Ponzi, made his report at a hearing on a bankruptcy petition against Ponzi in the federal court. To meet liabilities, which he set at $7,500,000, the auditor said Ponzi had total assets of only $2,195,685.

This aggregate of assets included as principal items a certificate of deposit for $1,505,221 cash in banks amounting to $150,076, Ponzi's home in Lexington estimated at $110,000, and 1500 shares of the Hanover Trust Co., which he tried to control and which failed when he fell, estimated at $200,000.

NO HELP FROM CAMP DEVENS OFFICIALS

Peter Echmalian, the store keeper of South street who was arrested on September 4 for receiving stolen property, including blankets taken from the army stores department at Camp Devens, called on continuance in police court this morning before Judge Enright, had his case placed on file on recommendation of Lieut. David Petrie. Arisdakis Chakarian, also charged with receiving blankets and sheets stolen from the army department at Camp Devens, was put over until October 9, to give him opportunity to get bonds to assure his appearance before superior court. Lieut. Petrie recommended that this case be placed on file also, but inasmuch as the amount of the goods involved exceeds $300, the local court could not take jurisdiction.

Lieut. Petrie made his recommendations that the cases be placed on file on the grounds that the military authorities at Camp Devens have failed to assist the local police in the prosecution of the charges and have also failed to press their charges against the soldiers arrested by the local police as directly connected with the thefts.

M.I.T. HAS RECORD ENROLMENT

BOSTON, Oct. 5.—Massachusetts Institute of Technology began its 57th year today, with an enrollment of 3528 students, an increase of 12 per cent over last year. The number of students, which is the largest in the history of the institute, includes a liberal number of women. The freshman class numbers 600. Foreign countries are represented by 225 students.

BIKE KNOCKED OUT

An automobile operated by Harry L. Gerson of 20 Washington street, collided with a bicycle operated by Victor Belanger of 209 Howard street, last evening, and as a result the bicycle was badly damaged. No one was injured.

Makes a Family Supply of Cough Remedy

Really better than ready-made cough syrups, and saves about $2. Easily and quickly prepared.

If you combined the curative properties of every known "ready-made" cough remedy, you probably could not get as much real curative power as there is in this simple home-made cough syrup, which is easily prepared in a few minutes.

Get from any druggist 2½ ounces of Pinex, pour it into a pint bottle and fill the bottle with syrup, using either plain granulated sugar syrup, clarified molasses, honey, or corn syrup, as desired. The result is a full pint of really better cough syrup than you could buy ready-made for three times the money. Tastes pleasant and never spoils.

This Pinex and Syrup preparation gets right at the cause of a cough and gives almost immediate relief. It loosens the phlegm, stops the nasty throat tickle and heals the sore, irritated membranes so gently and easily that it is really astonishing.

A day's use will usually overcome the ordinary cough and for bronchitis, croup, hoarseness and bronchial asthma, there is nothing better.

Pinex is a most valuable concentrated compound of genuine Norway pine extract, and has been used for generations to break up severe coughs.

To avoid disappointment ask your druggist for "2½ ounces of Pinex" with full directions, and don't accept anything else. Guaranteed to give absolute satisfaction or money promptly refunded. The Pinex Co., Ft. Wayne, Ind.

A Suit Event That Will Stampede Our Suit Dept.

296 New Fall Suits

Every suit in the lot was made to sell from $35 to $55. We will make a price for two days,

Wednesday and Thursday Only

$33.00

THE MATERIALS
TINSELTONE
TRICOTINES
OXFORD WOOLENS
Velour---Wool Jersey
VELOUR CHECKS

THE MODELS
LOOSE BELTED
HALF FITTED
PLEATED BACKS
FUR TRIMMED
EMBROIDERED

Sizes---Misses', 16, 18 and 20
Sizes---Ladies', 36, 38 to 46

This suit sale is a great eye-opener and will awaken your sense of thrift.

STORE ITEMS
FUR TRIMMED COATS At $50
FALL DRESSES. Sale At $29
Share in the Values

Cherry & Webb
12-18 JOHN STREET

How About Lamb Chops for Dinner?

The kind that give that satisfying feeling which comes from a well flavored chop, at a price that appeals. You cannot fully appreciate our market until you come and look about and note the prices in plain figures.

LAMB		SIRLOIN STEAK	
LAMB CHOPS Lb.	35c	CLUB SIRLOIN Lb.	38c
LEGS LAMB Lb.	35c	SIRLOIN STEAK with TENDERLOIN, lb.	48c
FORES LAMB Lb.	20c	**ROUND STEAK**	
BEEF		TOP ROUND STEAK Lb.	48c
CHUCK ROAST Lb.	22c	STRAIGHT ROUND STEAK, lb.	43c
BOILING BEEF Lb.	18c	PORK CHOPS Lb.	35c

OUR OWN MAKE TOMATO AND PORK SAUSAGE

LOWELL PUBLIC MARKET

IN THE HEART OF THE CITY

MERRIMACK SQUARE C. H. WILLIS

RAPS HIGH CAR FARES

Lawrence Carman Feels Public is Robbed—Hurts Him to Accept Fare

LAWRENCE, Oct. 5.—Declaring that he appeared "in the interests of the public," since he considered local street railway fares excessive, Patrick F. Ryan, company employe and member of the Street Carmen's union scathingly flayed those in charge of the old Bay State system here at a meeting of the city council yesterday.

Declaring that it hurt him every time he accepted a fare, because he felt the public was being robbed, Ryan referred to officials in charge as "legalized Ponzis" and drew attention to the proposed trial of a five-cent fare in Lowell. He maintained that if a nickel fare was put into effect here the cars would be crowded.

Ryan also declared that instead of improving the service the officials were cutting it off; and, drawing attention to the fact that yesterday morning 20 men were laid off, further declared: "I am not here shouting for my job, because I am not one of the discharged men."

As a result of Ryan's appearance, and the resultant discussion, the council voted to meet in special session Thursday morning at 9 o'clock and to invite the local "home rule" street railway committee, representatives of the Carmen's union, Homer Loring, chairman of the public trustees, and Vice-President Stearns to participation in a discussion of the poor service locally and the high fares.

REPRISALS BY POLICE IN IRELAND

DUBLIN, Oct. 5.—After an unsuccessful Sinn Fein raid for the purpose of burning the police barracks at French Park, county of Roscommon, Saturday, reprisals were carried out in that neighborhood Sunday morning by police and military in motor lorries.

At Ballinagare two shops and the residence of a farmer were burned by means of bomb and petrol. Many crops and much property were destroyed. The house and furniture of a prominent Gaelic leader were also burned.

A farmer was stabbed. There was considerable shooting and the townspeople were terrified.

DECISION ON SUFFRAGE STANDS

WASHINGTON, Oct. 5.—The decision of the District of Columbia supreme court denying an injunction preventing Secretary Colby promulgating the woman suffrage amendment was affirmed yesterday by the district court of appeals, from which the anti-suffragists may persecute at once an appeal to the United States supreme court.

In affirming the lower court's decision, the court of appeals also overruled the motion of Charles S. Fairchild of the American Constitutional league to advance the appeal case for hearing.

LOYAL WAMESIT LODGE

The regular meeting of Loyal Wamesit lodge, 7102, I.O.O.F., M.U., was held last evening in Odd Fellows hall, Middlesex street with N. G. Geo. Heeley in the chair. One honorary member was elected by ballot, one new member was received by obligation and seven propositions for membership were received. The anniversary committee reported that all was in readiness for the observance of the 29th anniversary of the lodge which will be held on the evening of Oct. 18.

INSTALLING WATER SYSTEM

A water system is being installed in the mills and houses of the Abbot Worsted Co. at Brookside, Westford. Wells have been driven and it is expected the work will be completed in a few weeks.

Ninety-five per cent of the world's total known vanadium is in a mine in Peru.

ECZEMA MEETS FINAL ENEMY IN POSLAM

If you have any idea that your eczema is too stubborn to respond to Poslam's healing influence, consider that this splendid remedy has made its record by mastering difficult and baffling cases of years' standing. Pick out the hardest spot you have—where itching and smarting annoy most—and give Poslam an overnight chance to show improvement. Try the same if you have pimples, acne, rash, scalp scale, herpes or any skin disorder.

Sold everywhere. For free sample, write to Emergency Laboratories, 213 West 47th St., New York city.

Urge your skin to become clearer, brighter, better by the daily use of Poslam Soap, medicated with Poslam. —Adv.

COMFORT

Our store has plenty of room for customers who wish to wait. No soda or candy allows us to devote more space to the comfort of our patrons and to sick room needs.

Our prescription department is practically separated from all other branches, ensuring strict attention to prescriptions only.

Howard Apothecary 197 Central St.

Closed Wednesday at 12.30

Lowell Shine Parlor FOR LADIES ONLY

Will Open Saturday, Oct. 9, at 151 Paige Street

Present This Adv. and Save Five Cents

Near the Corner of Paige and Bridge Streets

Conscientious Clothes Service
Talbot Clothing Co.

Store Open Saturdays Till 10
Talbot Clothing Co.

The immense varieties in our FALL HATS & FURNISHINGS furnish unending evidence of extreme value-giving in every department—as well as supplying the distinctive styles and high quality for which this store's haberdashery is noted.

Copyright 1920 Hart Schaffner & Marx

It's a great presentation in the TALBOT WINDOW DISPLAYS these days;—a graphic picture of the newest style creations—and a revelation of the values we're presenting in your interests. See these beautiful windows today—or soon.

We don't care to refund money, but we do it cheerfully, if you're not satisfied.

Don't treat 'em rough

Here's some good advice that will save money for you! Take care of your clothes; brush them often, hang them up on a good hanger at night; take all heavy articles out of the pockets---keys, notebooks, etc.; alternate your suits---wear one a few days and change off. Good clothes deserve good care; you'll be well repaid if you treat 'em with care.

Feature suit values

All Wool Suits at $25 $35 $40 $50 —Others $30, $65 and up to $75

Most of them made and intended to sell at prices fully 15% to 25% more than they are marked. All the favored new styles—a wealth of variety in models, patterns, colors—and sizes to fit all men. Come—see them.

Overcoats

Ready!—anything in overcoats that you think you'll need;—smart toppers of crisp fall days; gabardines and rainproofed coats for the murky days; big warm overcoats for the bitterest of winter weather; all ready! Thousands of 'em—it's a great overcoat "institution"—at your service.

Boys' clothes

that are making more and finer friends among boys and parents alike, every day. We have the right goods; immense stocks of 'em; they're priced right;—we guarantee satisfaction. All wool two pant suits are just one feature of excellence in this great boys' store—ready now to outfit boys for fall and winter.

TALBOT'S

Talbot windows are very interesting now; won't you see them.

Lowell's Largest Exclusive Men's and Boys' Clothing Store

CENTRAL CORNER WARREN ST. SINCE 1880

INDUSTRIAL SITUATION

Optimistic View Expressed by President of American Meat Packers

BOSTON, Oct. 5.—An optimistic view of the general industrial situation in America was expressed by Thomas E. Wilson, president of the Institute of American Meat Packers, in an address before the Investment Bankers' Association of America, here yesterday. He referred to recent declines in prices of many commodities, and said the process of readjustment was "in full motion."

"The pressing necessity of the present," he said, "is to maintain a courageous and optimistic morale. The descent from the heights of abnormal production to the normal levels of peace times should be reached by gradation and not by perpendicular drops. No industry upon which large bodies of labor are dependent for a livelihood or upon which a considerable number of producers are dependent for a market for their raw material has a moral right to close its doors in such a time as this, merely to prevent a shrinkage in accumulated surplus or for the purpose of limiting production so as to create artificial values for materials on hand.

"There may be pessimists here and there who are apprehensive that only a panic can result from the extraordinary world conditions created by the war. In my opinion, such a catastrophe is not probable so long as the true American spirit continues to animate our institutions.

"The manufacture of luxuries is being curtailed. The spending fever is abating. Commodity prices are falling and further deflation seems to be in progress. Favorable crop reports come from every section. There is great encouragement to be drawn from the fact that there has been no substantial decrease in bank deposits during the last few months. Individual savings accounts show marked improvement."

Mr. Wilson said that labor was beginning to realize that "if it to profit permanently by the increases in wages which it has received, it must increase the value and the purchasing power of the sum added to the pay envelope by lowering the cost of commodities through increased production."

"Labor and industry," he added, "should recognize that their interests are mutually dependent and should endeavor to co-operate in the solution of their problems."

He said that many commodities were being sold at a loss and raw material in many instances at less than cost of production and that this was especially true of the livestock industry.

"In the agitation to reduce the cost of living," he said, "the consuming public should have a regard for its future supplies of basic necessities and not carry it to the extent of discouraging production. The public should bear in mind that it requires much time to grow and develop meat food animals. Herds can be reduced much faster than they can be built up. The shrinkage in values suffered during the last year has discouraged production of livestock. The public should be willing to consume meat at a price that will recompense the producer of the livestock and encourage production to the extent of keeping pace with our growing population.

President George W. Hodges of the association, in his opening address, yesterday, said:

"In recent months the essential curtailment of bank credits, both for security and commercial uses, has produced active liquidation in many markets and added materially to our problems and difficulties as investment bankers. That these embarrassments will bear future fruit there can be little doubt.

"With lessened volume of loans required for commercial activities, on account of generally lower commodity prices and improved transportation facilities, large reservoirs of credit will become available for financing the urgent needs of our railroads and municipalities, public utilities and other industries.

"In addition to these demands, we must, as investment bankers, be prepared to extend a helping financial hand to other less favored nations whose business and even political future may not only depend upon the aid we render, but also on the promptitude with which it is given.

"Probably the most imporant legislation affecting our business enacted during the association year now ending was the Cummins-Esch law relating to railroads.

"It is not too much to hope that this means the restoration of the credit of the railroads, the realization of which by their users and security owners is of such vast importance as to be beyond measure in dollars and cents."

The report of the foreign securities committee was read by Charles W. Williams of Philadelphia in the absence of Thomas W. Lamont, the chairman. It said in part:

"There have been many American purchases of internal municipal and government loans of various foreign countries. It would seem advisable, in connection with such purchases in this country, to draw the attention of the Investment Bankers' association to the necessity of taking some steps looking toward the protection of the American investment public both through the dissemination of a more exact knowledge of the nature and intrinsic merit of some of these securities, as well as the establishment of a safeguard against the issuance of forged or fraudulent securities.

"It is a matter of common knowledge that a great many foreign municipal and government internal loans have been handled by houses of limited responsibility."

The report read by Mr. Williams said that America has the foreign investment field almost to herself, with exceptional possibilities available in Mexico and in China.

The field must be purged of questionable operations, however, it was said, and recommendations were made to this end.

Reports from sub-committees which considered special phases of the general subject were included in the major report. Because of the overthrow of the Carranza government, it was said no progress had been made in the committee's Mexican inquiries, but the committee "has been unofficially advised that General Obregon desires to discuss Mexico's finances with the American group of bankers at the earliest possible moment." The committee added that it was doubtful if there could be any serious discussion until the United States recognized the new provisional government.

A second committee appointed for the protection of holders of certain notes of the imperial Russian government reported that the state department had given it an opinion that "recognition cannot be granted by this government to any future Russian government which does not accept the foreign contractual and bonded debts of the former Russian imperial government, and of the provisional government which succeeded it."

"The readiness of the investing public of this country to purchase the obligations of foreign governments," the report added, "signifies in the belief of your committee a very hopeful step forward in the business life of the United States. The future prosperity of this country is so closely interwoven with the rehabilitation of the European countries which have in the past been substantial customers of this country that every reasonable effort, consistent with our domestic financial and industrial situation, should be made by the Investment Bankers's association to promote the distribution throughout this country of the obligations of the European countries which are clearly entitled to credit accommodation."

Says Every Railroad Man Should Read This

Peterson's Ointment Co., Inc., Buffalo, N. Y. Dear Sirs: I was afflicted with what the doctors said were Varicose Ulcers, and up until about five weeks ago I have been treating them for about a year and five months.

With all the treatments that were prescribed to me by several doctors I received little benefit, and they kept spreading and gave me much distress and caused me to quit my work.

I was induced by a brother brakeman to try Peterson's Ointment, and after I had used two boxes I saw wonderful results. You can tell suffering ones troubled with ugly, painful and horrid ulcers that your Ointment is a cure for them when everything else fails, as I have tried about everything. Thanking you many times over I am, your happy friend, Chas. J. Meyser, Battle Creek, Mich., 42 Glenwood Ave., January 12, 1916.

"I know and dozens of people write me," says Peterson of Buffalo, "that Peterson's Ointment also cures eczema, old sores, salt rheum, piles and all skin diseases, and all druggists sell a big box for 35 cents." Mail orders filled by Peterson Ointment Co., Inc., Buffalo, N. Y.—Adv.

BUY

Today at Coburn's

Stove Pipe Enamel, pt.	40c
Coburn's Interior Varnish, qt.	95c
Coburn's Floor Varnish, qt.	$1.07
Floor and Deck Paint, qt.	$1.58
Outside Spar Varnish, qt.	

BARRELED SUNLIGHT is the white paint with a glossy, tile-like finish. It is germ-proof and non-poisonous. Brilliant as enamel. Flows and lays easily and evenly. Quart, $1.40

ENAMOLIN never checks or cracks. It withstands hot or cold water and is recommended at Coburn's for giving the most beautiful and durable finish to bath tubs and the interiors of refrigerators. Qt. $2.00

Free City Delivery

C. B. Coburn Co. 63 Market St.

Paints Oils and Glass

The Power of an Outspoken "YES"

The Gillette Safety Razor Company—largest of its kind in the world—was founded upon an idea. An idea so fundamental that it has changed the personal habits of a generation of men.

It was the idea of a personal shaving service—of putting into a man's own hands a razor that would shave him *better* and *quicker* and *more satisfactorily* than he had ever shaved before.

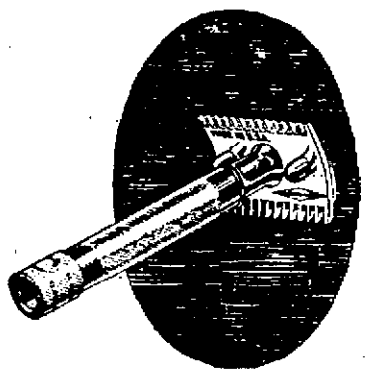

Out in the lumber camps of Michigan, down in the cotton fields of the South, in the heart of the big city, in the country village—the first Gillettes found their way into the hands of men who were on the lookout for *better things*—men who were not content with *all* the habits their fathers and grandfathers had passed down to them.

These men tried out the Gillette—found in it what they were looking for.

They found that it gave them the *service* they had always expected of a razor and had never received.

They talked about their discovery. They passed on the idea to their neighbors. They gave it their *outspoken approval.*

Today twenty million men of all classes, in every country on earth, are actively standing behind the Gillette—coming out publicly in favor of it—making it an issue in their personal affairs.

They are men of conviction, of ideas—who believe in the Gillette for what it *does* and what it has done for other men—and who refuse to shave or be shaved with any other kind of razor.

Outspoken approval on the part of users is the greatest power in business today.

The reason, perhaps, why more than a quarter of a million merchants in this country prefer to be known as "Gillette Dealers" rather than by any other title.

No Stropping - No Honing

Gillette

MADE IN U.S.A. Gillette MARK KNOWN THE WORLD OVER

Boston

Canadian Factory: 73 St. Alexander St. Montreal, Quebec

New York Chicago San Francisco London Paris Milan Madrid Brussels Copenhagen Amsterdam Geneva Buenos Aires Sydney Shanghai Singapore Calcutta Constantinople Port Elizabeth Rio de Janeiro Tokyo

New Hair Growth After BALDNESS

HAIR GROWN ON MR. BRITTAIN'S BALD HEAD BY INDIANS' MYSTERIOUS HAIR GROWER

My head at the top and back was absolutely bald. The scalp was shiny. An expert said that as he thought the hair roots were extinct, and there was no hope of my ever having a new hair growth.

Yet now, at an age over 66, I have a luxuriant growth of soft, strong, lustrous hair! No trace of baldness. The pictures shown here are from my photographs.

Indians' Secret of Hair Growth

At a time when I had become discouraged at trying various hair lotions, tonics, specialists' treatments, etc., I came across, in my travels, a Cherokee Indian "medicine man" who had an elixir that he asseverated would grow my hair. Although I had but little faith, I gave it a trial. To my amazement a light fuzz soon appeared. It developed, day by day, into a healthy growth, and ere long my hair was as prolific as in my youthful days.

That I was astonished and happy is expressing my state of mind mildly. Obviously, the hair roots had not been dead, but were dormant in the scalp, awaiting the fertilizing potency of the mysterious pomade. I negotiated for and came into possession of the principle for preparing this mysterious elixir, now called Kotalko, and later had the recipe put into practical form by a chemist.

That my own hair growth was permanent has been amply proved. Many men and women, also children, have reported satisfactory results from Kotalko

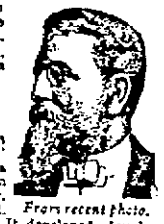

From recent photo.

Photo when bald.

How YOU May Grow YOUR Hair

My honest belief is that hair roots rarely die even when the hair falls out through dandruff, fever, excessive dryness or other disorders. I have been told by experts that often when hair falls out the roots become imbedded within the scalp, covered by hard skin, so that they remain for a time like bulbs or seeds in a bottle which will grow when fertilized. Shampoos (which contain alkali) and hair lotions which contain alcohol are enemies to the hair as they dry it, making it brittle. Kotalko contains those elements of nature which give new vitality to the scalp and hair.

A. W. DOWN. UREL HOWARD ROUTHIER & DELISLE F. H. BUTLER & CO.

PROVE FOR YOURSELF

Get a box of the genuine Kotalko at a reliable druggist's $2.00 GUARANTEE with each box. A small trial size box of Kotalko (with testimonials, etc.) may be obtained by sending 10 cents, silver or stamps, to my address below.

For women's hair.

JOHN HART BRITTAIN, Station F, New York City

BABY DROWNED IN PAIL OF WATER

LOWELL, Vt., Oct. 5.—The 12-months' old son of Mr. and Mrs. Hercule Catnoir of this village was discovered yesterday drowned in a big pail of water left on the kitchen floor. The little boy had been playing in the house, where there were other members of the family nearby, and shortly before noon the attention of the family was attracted by the unusual quiet that had been prevailing for some time.

A search of the house was made and the parents were horrified to find the little fellow head down in a pail. A physician was hurriedly summoned but all efforts to resuscitate the child failed.

ROUNDING INTO SHAPE

St. John's Prep school football eleven is rapidly rounding into shape for the 1920 season and, owing to the fact that there are a number of Lowell boys at the Danvers school this year, the fortunes of the eleven will be followed with interest here. Saturday's game with Marlboro was called off and candidates devoted the afternoon to three hours' stiff practice and scrimmage.

TWO GYPSIES IN LAWRENCE COURT

LAWRENCE, Oct. 5—In the superior court, with Judge Frederick Fosdick presiding, Thomas Stanley and his wife, Daisy Stanley of Lynn, two members of the famous Stanley gypsy tribe, were arraigned today on an indictment charging them with the larceny of $5700 from Elizabeth Lamperter of Lynn.

Daisy Stanley was first called upon to plead, and she answered "Guilty." District Attorney S. Howard Donnell then informed the court that it was alleged by the commonwealth that the man and woman had secured the Lamperter woman's money by manipulation of some sort of a fortune teller's scheme; that the Lamperter woman is now dead, and the commonwealth had little or no evidence on which to construct a case, and that as a practical matter there was no evidence against Stanley, except the suggestion that he must have been connected with his wife's operations. He further said that it was agreeable to him to have the case against the man nol prossed, since the wife had agreed to make restitution to the administrator of the dead woman's estate.

"I have known some of the members of the Stanley tribe," commented Judge Fosdick, "and so far as I know these are the first ever to be connected with any alleged disreputable affair. The woman appears to be thoroughly ashamed to have brought shame on the Stanley tribe."

On an agreement that restitution to the extent of $1500 be made at once and the payment of costs, taxed at $200, Judge Fosdick placed Mrs. Stanley on probation, with the proviso that the remaining $1900 be paid in such sums as Probation Officer Charles A. Salisbury shall stipulate.

Attorney Sisk of Lynn represented the couple. He informed the court that, regardless of the contention of the commonwealth, the defendants maintained that there was no larceny, that there had been a question as to who owned the money, and it was handed to his clients for safe keeping until the question should be settled.

"There is so much to say in the matter I guess I'll not say anything," declared Attorney Sisk, "since these people want to return the money and have the affair straightened out."

Why?

Proof is positive when founded upon facts plus experience. BEECHAM'S PILLS have been used for 60 years by people all over the globe.

BEECHAM'S PILLS The Largest Sale of Any Medicine in the World.

Sold everywhere. In boxes, 10c., 25c.

Vitalitas Will Go Down in History, States Wm. J. Starr

"I Can't Say Enough in Praise of This Great Treatment," Says William J. Starr, Who Resides at 16 Newhall Street, Lynn, Mass. In His Letter Mr. Starr Says:

"Anything I say about the remedy will not be half strong enough, because it has done more for me than anything I have ever tried. I am more than delighted with the results. I bought one bottle, then I bought six more, and they are not half gone, and I am feeling well already. My trouble is of long standing. For over twenty years I have had indigestion. Food would not stay on my stomach without causing distress and gas. I have had to quit work for two weeks at a time. But now thanks to Vitalitas, I am feeling better than I ever did. I certainly got my money's worth out of the remedy. I recommend Vitalitas to anyone suffering with rheumatism and indigestion."

Vitalitas is making new friends by the thousands. Every day we have proof of some remarkable accomplishment that Vitalitas has achieved. This natural remedy is for rheumatism, indigestion, nervousness, stomach, kidney or liver ills. Get it at Greens Drug Store, Merrimack Sq.—Adv.

Cuts Cost Farmers $1,750,000,000

WASHINGTON, Oct. 5.—Reductions during July and August in the prices of various farm products cost the farmers of the country approximately $1,750,000,000, it was estimated today by George P. Hampton, managing director of the Farmers' National Council. The estimate was based on the prices producers received for wheat, corn, potatoes, apples, cotton and beef cattle. "Under the present system of distribution of farm products," Mr. Hampton declared, "it is clear that farmers have no assurance of costs of production plus a fair profit."

Refuses Passports to Caillaux

PARIS, Oct. 5.—The government has refused to issue passports to enable Joseph Caillaux, former premier, convicted of commerce with the enemy, to go to Belgium.

HUNDREDS OF WOMEN

nowadays are entering the professions or business world and go to work day after day in bad health, afflicted with some female ailment, dragging one foot wearily after the other, working with an eye on the clock, and wishing for closing time to come.

Women in this condition should take Lydia E. Pinkham's Vegetable Compound, made from roots and herbs. It has brought health and happiness to more women in America than any other remedy. Give it a trial.—Adv.

BOSTON BAPTIST UNION

A number of members of Lowell Baptist churches, including all of the local clergymen of the denomination, were present at the monthly meeting of the Boston Baptist Social union in Ford hall, Boston, last night. The clergymen were invited guests and occupied seats on the platform. Rev. James H. Franklin delivered the principal address of the evening. He gave an account of the doings of the recent Baptist International conference in London and described the work of the denomination in Europe.

20 Bushels Macintosh Apples

FOR QUICK DISPOSAL

GEO. MARCHAND, Jr., Co.

Tel. 474 301 West Sixth St.

TRACK AND FIELD MEET COLUMBUS DAY

In an advertisement appearing on page one today, it will be noticed that the track and field meet scheduled to be held on the South common Columbus day will take place in the morning instead of the afternoon—also that all entries for the different events will close on Saturday night of this week at 10 o'clock, with John Walsh, Community club, Dutton street.

The change in time has been brought about to avoid conflict with the horse races to be held at Golden Cove in the afternoon and also it is believed that the morning is preferable to the athletes who will compete.

With the meet less than one week away, the local boys who plan to compete have only a comparatively short time remaining in which to file application blanks. As has been previously stated the meet is sanctioned by the N.E.A.A.A.U. and is open only to registered amateur athletes of Lowell and immediate towns surrounding the city, such as Chelmsford, Dracut and Billerica.

The committee of Lowell Community service in charge of the event has endeavored to make the meet more attractive than any similar one ever held in the city and to this end have decided upon a beautiful selection of silver cups for first place winners in all events and useful articles for second and third place winners. The events include 100, 220 and 440-yard dashes, half-mile, one mile and 10-mile runs, 12-pound shot put, running broad jump, running high jump, hop, step and jump and discus throw. In addition to this splendid program special tugs-of-war will be pulled by teams representing the firemen and policemen and several of the larger textile mills.

Entry blanks may be obtained at The Sun and Courier-Citizen newspaper offices, the Y.M.C.A. and Lowell Community club.

The pressure at the center of the earth is calculated to be 6000 tons to the square inch.

AFTER YOU ARE FORTY

Forty is the age of greatest effort with most people. Vitality is used up at the most rapid pace. The struggle to secure a competence for old age produces nerve strain, the failure to succeed causes worry, nervous breakdown, neurasthenia.

Middle-aged people find that they cannot run as fast, nor are they as agile as in youth. The internal organs feel the effect of age. The digestion resents what it accepted before, the heart palpitates on slight exertion, the muscles of the back ache after a day's work. Your blood is thinner and not so bright a red as formerly.

When these things occur, whether you are fourteen or forty, you need a tonic. Dr. Williams' Pink Pills suit most people's need because they are non-alcoholic and they really build up the blood and strengthen the nerves. Dr. Williams' Pink Pills are useful for growing children and for men and women whose nervous energy has been overdrawn. They are certainly worthy of a trial in every case of weak nerves and thin blood.

Your own druggist can supply you with Dr. Williams' Pink Pills or you can order direct from the Dr. Williams Medicine Co., Schenectady, N. Y., at 60 cents a box. Write for the booklet, "Diseases of the Nervous System."—Adv.

WOMEN'S CLUB HOLDS OPENING MEETING

The Middlesex Women's club has outlined a very ambitious program of activities for the coming season and at the opening meeting yesterday afternoon, members of the organization were given a detailed description of the season's program by the president, Mrs. Walter Perham. Leaders in various lines of endeavor will give the members of the club the benefit of their experience on succeeding Monday afternoons.

The usual routine business of the opening meeting was carried out yesterday. The president in her report told of the biennial convention of women's clubs held this year in Des Moines, to which she was a delegate. She described the civic development of that city and drew lessons that might be applied to Lowell.

Mrs. Charles F. Harris read a report on the annual meeting of the State Federation of Women's clubs held in Springfield last May. The following delegates were appointed to represent the club at the next meeting of the state federation in Dorchester on Oct. 29: Mrs. David W. Dewar, Mrs. Edwin T. Shaw, Mrs. Arthur C. Spalding, Mrs. Charles F. Harris, Mrs. Charles H. Hobson, Mrs. Albert J. Lindsley and Mrs. Charles S. Proctor.

It was announced that the department of education and civics had arranged a course of three lectures on citizenship, the first to be given next Monday afternoon by Mrs. Claude U. Gilson.

Other features of the coming program were outlined by the president as follows:

For Oct. 18, Louis K. Anspacher, American dramatist and lecturer, himself an actor and the husband of Kathryn Kidder, will speak on "The Irony of History."

Nov. 1 the club will hear Glen Frank of New York, author and associate editor of the Century magazine, on "The New Order vs. the New Disorder."

Tony Sarg's marionette production of Thackeray's "The Rose and the Ring" will be presented Nov. 18.

In recognition of the Pilgrim tercentenary, on Nov. 22, William Webster Ellsworth will give a lecture on "The Pilgrim Fathers," which will be illustrated in color.

Jan. 31, Miss Elizabeth Deering Hanscom, daughter of a former Lowell newspaper man, and now professor of English language and literature, at Smith college, will speak.

Maurice Francis Egan, who on account of illness was unable to keep his engagement last season, has promised to come in January. His subject will be "Embarrassing Moments in the Life of a Diplomat."

In music, a few attractions have been booked. On Dec. 6 Eva Gauthier, the French Canadian, mezzo-soprano, will give a recital. She specializes in Javanese and Malay folk songs.

Pasquale Tallarico wil give a concert piano music on March 28, and on Feb. 25 Royal Dadmun, baritone will give a recital.

The department of civics is planning a lecture by Miss Mary E. Driscoll, district supervisor of the U. S. board of social hygiene, on "The Community's Responsibility to the Adolescent Girl," and also a legislative afternoon.

The literature department is arranging for a club play, Feb. 7, under the direction of Miss Edith C. Erskine.

Among the other expectations is an illustrated lecture by Harry A. Frank, who has traveled extensively in South America. Also a demonstration in cooking, an afternoon of Christmas carols, and a dramatic presentation of "The Cotter's Saturday Night."

There will also be the usual receptions, for New Year's and in May. Other dates are left blank, to be filled in as opportunity offers for desirable attractions.

SALE OF DINNER WARE

Stock patterns which we are discontinuing and additional goods which one of the leading potteries sacrificed to us. All at half price or less. A partial list follows:—

Tea Cups
Egg Cups
Chocolate Mugs

10C EACH

Regular Values 20c to 33c

COVERED DISHES—$1.75 to $2.50 value. Sale price 98c
PITCHERS—87c to $2.00 value. Sale price .....49c and 98c
GRAVY BOATS—95c value. Sale price 25c
SUGAR BOWLS—95c to $1.50 value. Sale price 49c
TEA POTS—$1.50 to $1.85 value. Sale price 79c
PLATTERS—$1.00 value. Sale price 49c
NAPPIES—$1.00 and $1.50 value. Sale price .....49c and 79c
FRUIT BOWLS—$1.00 and $1.25 value. Sale price.....49c

Sale Started This Morning

Chalifoux's Corner — Established 1876

The Store of Absolute Satisfaction

Housewares Department Fifth Floor

A. G. POLLARD CO.

The Store for Thrifty People

Again Today---

Values

FROM THE

GREAT UNDERPRICED BASEMENT

1000 White Bed Spreads

A quality lot, every one perfect. Handsome Satin or Crochet, in a variety of pleasing designs. Sizes for regular and extra large beds.

Crochet with plain hems:
Latham, full size $3.00
Alder, full size $3.50
Beverly, full size $4.00
Murray Hill, full size $4.50
Imperial, full size $4.50
Commonwealth, extra large $4.50

Crochet with embroidered edges and cut corners.
No. 7861, full size $3.00
No. 7863, full size $3.50
Breslin, full size $4.00
No. 7871, full size $4.50
No. 5, extra large $4.50
Commonwealth, extra large $5.00

Satin with plain hems:
St. Regis, extra large $5.00
No. 7803, full size $8.00
Lucerne, full size $8.00

Satin, cut corners, embroidered edges:
St. Regis, extra large $6.50
No. 7851, full size $8.00
Biltmore, full size $8.00

SCRIM

19¢ Yard, worth 25c. White scrim, a yard wide, open-work borders at each edge; also ribbon striped scrim, all white. Will make dainty bed room or living room curtains.

25¢ Yard, worth 35c. Fine scrim, with double hemstitched borders; all white. Checked muslin in medium or large designs, used for sash or full length curtains, especially attractive for the new ruffled style.

Specials From Our Linen Department

At Prices That Mean a Saving to You

Huck Towels

50 dozen Huck Towels, plain white, size 18x34. 25c value, at ..... 20¢
Heavy Huck Towels, very absorbent. Fancy woven borders, all white. 35c value, at 25¢
Large size Towels of Huck, with fast color red borders. 39c value, at ..... 29¢
Fancy Red Bordered Huck Towels, extra heavy and of generous size. 45c value, at...35¢
Linen Huck Towels, large size and firm, absorbent grade; with plain hems or hemstitched. 59c to 75c values, at....39¢, 2 for 75¢

Turkish Towels

Bleached Turkish Towels, hemmed, hand size. 29c value, at ..... 19¢
Heavy Turkish Towels of firm weave, bleached. 39c value, at ..... 25¢
Bleached Towels, Turkish weave, medium size, neatly hemmed. 50c value, at 39¢, 2 for 75¢
Large size Turkish Towels, 20x40. Heavy outstanding weave, pleasant to use. 69c value, at ..... 50¢ Each
Two-Thread Turkish Towels, large and heavy. Plain white or with blue striped borders. 79c value, at.....59¢, 2 for $1.10
Extra Large and Heavy Towels, two-thread Turkish grade, plain white or white with colored borders. Choice of pink, lavender, blue or yellow..69¢ Each, 2 for $1.25
All White Turkish Towels of generous size. Very absorbent, bath size. $1.00 value, at 79¢ 2 for $1.50

Crash Toweling

Bleach Crash of nice, soft finish, fast color borders. 25c value, at .....17¢ Yard
Mill Remnants of heavy bleached crash, linen finish, plain white or with colored borders. 29c value, at ..... 22¢
Crash, bleached or brown, in a firm, heavy grade. Plain or with fancy blue woven borders. 35c value, at ..... 25¢
Barnsley Linen Crash, in full pieces, heavy bleached and very absorbent. 35c value, at ..... 27¢
All Linen Crash Toweling, best quality for your fine china. 50c value, at ..... 39¢
Extra Heavy Toweling, all linen crash, bleached or unbleached. 55c value, at ..... 42¢

Table Damask

64 inch Heavy Mercerized Damask, in all new designs. $1.50 value, at $1.29
Table Damask of highly mercerized, designed with pleasing ribbon and floral patterns. Good quality, 72 inches wide. $1.79 value, at $1.39
Extra Heavy Damask, 72 inches wide, with permanent satin finish. Assorted floral patterns. $2.50 value, at $1.79
Bates' Best Quality Table Damask, in colors, red and blue, floral designs, also assorted block patterns. $2.00 value at $1.39
Pattern Cloths of heavy mercerized damask. Size 72x72, hemstitched. $3.50 value at $3
Table Pattern Cloths, in colors. Hemmed, full size, made of best damask. Assorted patterns, in red and white, or blue and white. $3.00 value at $2.39

Unless "second bests" are good enough for you and your family, insist that your dealer supply you

Chelmsford BEVERAGES Ask Your Dealer

Delicious Flavors Your Dealer Has or Can Get for You:—

CHELMSFORD GINGERALE
CHELMSFORD ORANGEADE
CHELMSFORD LEMON and LIME
CHELMSFORD GRAPE PUNCH
— AND OTHERS —

CHELMSFORD SPRING CO., Chelmsford, Massachusetts

THIN PEOPLE SHOULD TAKE PHOSPHATE

Agrees that Plain Bitro-Phosphate Helps to Build Strong Nerves and Put on Firm Healthy Flesh

Feed your nerves plenty of phosphate with enough left over to give the blood and bone cells a generous helping and you should quickly note a return to old-time vigor with a power of endurance that will surprise you.

So say two prominent New York physicians. Thinness, weakness and lack of ambition are in most cases due to underfed nerves, and this is so, simply because modern foods are lamentably weak in phosphoric elements.

Over 10 per cent. of the people of America need more phosphate, and about the only way that many thin people can take on more pounds of firm, vigorous flesh is to feed the nerves direct with Bitro-Phosphate, a plain, ordinary organic phosphate that A. W. Dows, and all druggists know all about.

Tens of thousands of run-down, delicate, frail, underweight people have learned the way to better health through Bitro-Phosphate. It was just the one element lacking to put on much desired flesh and bring them health, happiness, and a mind free from dullness.—Adv.

To Free Your Arms of Hair or Fuzz

(Boudoir Secrets)

No toilet table is complete without a small package of delatone, for with it hair or fuzz can be quickly banished from the skin. To remove hairs you merely mix into a paste enough of the powder and water to cover the objectionable hairs. This should be left on the skin about 2 minutes, then rubbed off and the skin washed, when it will be found free from hair or blemish. Be sure you get genuine delatone.—Adv.

PARCEL POST ACTIVITIES

So great was the volume of parcel post received at the local postoffice over the past week-end that, contrary to custom, the department had to put three delivery trucks into service on Sunday. According to Postmaster Meehan the number of pieces of parcel post exceeded that of any other day since he assumed management at the postoffice. In assigning a reason for such an overflow the postmaster stated that it was likely that the increased freight rates are beginning to show a decided effect upon the amount of goods shipped by mail. Besides the unusual amount of parcel post there was also an unprecedented amount of regular mail, which consisted mainly of monthly bills and which included also, several thousand tax bills sent out by the city treasurer.

O.M.I. CADETS MEETING

About the most important thing to be considered at the regular meeting of the O.M.I. cadets this evening will be the adoption of plans for the field day to be held Oct. 12 at the Genoa club in Tyngsboro. On that date the "Reds" and the "Blues" will go at it again in a sham battle similar to that staged at Milligan's grove during encampment week this summer. Other entertainment will include an individual prize drill, football, various other sports. Dinner will also be served. A meeting of the officers of the cadets to be called after the regular meeting of the "troops" will consider other plans, including those for the anniversary in November and the annual officers' ball.

Protect Russian Interests in China

TOKIO, Oct. 5.—In connection with the discussion now in progress over the question of protection of Russian interests in China, the Yomikri today says that Japan will propose placing the Chinese eastern railroad under the joint control of the powers until peace is restored in Russia.

THEFT PROOF

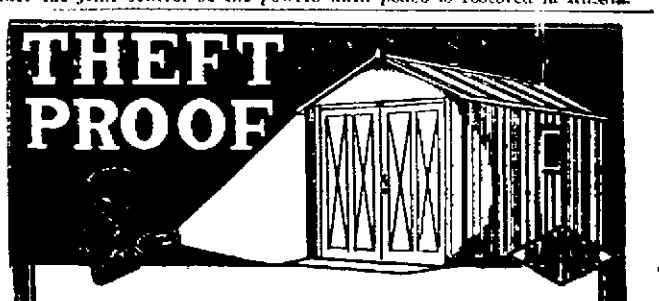

LURKING prowlers of the night find your automobile barricaded by sheets of solid steel—when it is housed in a Quixet Garage—right at home, on your own premises.

The Quixet Garage spells safety from theft and fire and storm. It spells economy in the face of high storage charges. And it spells all the pleasure and convenience of owning your own. The cost is surprisingly low—much less than wood, concrete or brick, being manufactured in standard sizes.

QUIXET GARAGE

Write today for complete details and illustrated folders

Write to Central Bldg. Co., Worcester, Mass.

QUIXET-QUICK SALING

THE LOWELL SUN

JOHN H. HARRINGTON, Proprietor

SUN BUILDING, MERRIMACK SQUARE, LOWELL, MASS

Member of the Associated Press

The Associated Press is exclusively entitled to the use for republication of all news dispatches credited to it or not otherwise credited in this paper and also the local news published herein.

"NEVER AT THE SIDE"

We would like to send out all over this city and far beyond a new rule of "Safety First" for children and others who from one cause or another try to catch on to moving vehicles. It is "never attempt to get on at the side."

We would like to have parents and teachers get hold of this phrase, "Never at the side," and impress it upon the minds of the children who are in the habit of stealing rides on wagons, trucks and automobiles. Of course it would be better to have them stop catching on even in the rear, but under present conditions that is hardly possible.

Investigation proves that practically as many children are killed in auto accidents as a result of catching on to wagons or through their own carelessness as from the fault of the drivers or so-called speed maniacs.

Parents will have to teach their children not to catch on to wagons or autos and on no condition whatever attempt to take hold of a moving vehicle in front of any of the wheels. The slogan is "Never at the side." It is bad enough to cling on behind, as in falling off or jumping off children are liable to be seriously injured or to be run over by some other vehicle. But if they fall in front of a wheel, the chances are that they will be run over and either killed or badly maimed. The instances are numerous in which deaths have occurred in this way; and yet the children seem to be unrestrained in rushing after trucks and other motor vehicles.

The parents who allow their children to run after motor vehicles, should not be surprised if at any time they hear of one of them being killed. That is the inevitable result of such a practice long continued, particularly if they try to get on at the side of a moving vehicle.

It may not be possible to stop entirely the practice so common among children of catching on to street cars, autos and other vehicles. The great motor trucks are very dangerous as the driver cannot see the children who catch on at the rear. But if children be cautioned against getting on at the side as that may mean instant death, something may be accomplished to mitigate one of the most dangerous forms of a practice that should be completely stopped. Let it be understood by children, therefore, that in no case shall they try to catch on to any moving vehicle at the side. "Never at the side" should be their motto. The older children will convey it to the younger so that it will be observed by all and there will eventually be no attempt by children anywhere to catch on to moving vehicles at the sides.

Some years ago a fireman named Hale was killed in Merrimack square while trying to get on at the side of a fire wagon responding to an alarm. He missed his footing and went under the wheels. Had he known the safety rule of "Never at the side," he would probably have escaped death.

Therefore, if children will persist in stealing rides to ball games and elsewhere on big motor trucks and autos, let them at least avoid that very dangerous practice of catching on at the side by which so very many have lost their lives.

Let the rule "Never at the side" be observed and the deaths now resulting from such attempts will be cut in half.

Boys and girls, remember the rule—"Never at the side!"

DEATH OF A. K. WHITCOMB

Arthur K. Whitcomb, whose death has brought a shock to his friends, will be kindly remembered by many thousands of the young people of this city who became acquainted with him either as master of a grammar school or superintendent of our local schools. He was a successful educator who was deeply devoted to the cause of education and the proper training of the rising generation.

Although Mr. Whitcomb had recently retired, he never lost his interest in the progress of the local public school system. It seems but a few years since Cyrus W. Irish of the high school, Cyrus Durgin, Cornelius Callahan, James H. Mellen, Charles W. Morey, and A. K. Whitcomb, grammar masters, were among the most active of our educators; but all have passed and their places are now filled by young men. Thus the procession moves on. Our teachers have a peculiar experience in meeting new classes each year while others go out into the world to assume its cares and responsibilities. Here we have a striking illustration of the truth of those words of the old pagan poet who said:

"Like leaves on trees the life of man is found,
Now green and gay, now withering on the ground;
Another spring, another race supplies,
They fall successive and successive rise:
So generations in their course decay,
So flourish these when those have passed away."

LEST WE FORGET

As Massachusetts mourns the death of Winthrop Murray Crane, it may be well to remember that:

He was one of the foremost and most successful politicians of his time, but he rarely made a speech or bothered his head about the distribution of patronage.

He was one of the most efficient governors Massachusetts ever had, but his inaugural addresses were the shortest on record and every recommendation they contained, it is said, was enacted into law.

He was honest. When it became apparent that the election to lease the Boston & Albany railroad to the New York Central was likely to come before him for consideration in a legislative act, he promptly sold all of his Boston & Albany stock, and he did not call in a press agent to tell the public about it. He refused to become secretary of the treasury because a firm in which he was financially interested had a contract with the government.

He was square and just. He never had a serious labor difficulty in his mills, and at the time of the big teamsters' strike in Boston the men returned to work upon receiving his pledge that he would see that justice was obtained for them.

He was generous and charitable as his gifts to his native town and many another worthy cause testify.

He was one of America's richest men, but he led the quiet, unostentatious life of a hard-working gentleman.

THE COAL QUESTION

To some people the question of obtaining a supply of coal for the winter is more vital issue than the League of Nations.

It is not very encouraging to find that on the verge of winter, coal miners in widely separated districts are disobeying the orders of their union officers and remaining idle on vacation strikes. The coal production has been unequal to the demand and must be increased by 768,000 tons each week over the September production, in order to get up to the normal average.

What is needed is miners to dig the coal from the mines in place of those who refuse to work. If they cannot be had without higher wages, then higher wages should be paid. The people cannot freeze during the winter. The outlaw strikers are injuring the poorest families in the country, because the rich will get the coal somehow. Those who can pay the price usually get it. Foreign nations carried off many millions of tons—a large portion of our domestic supply. They paid higher prices than the American consumer could afford. The effect of the export business will be felt all through the coming winter.

REGISTER FOR ELECTION

Only a few more days of registration remain for those who have the right to vote but who have not complied with the formality of registration at city hall. The election commissioners are holding special sessions in outlying districts for the convenience of people who may want to register. If they miss the opportunity, the fault will be theirs. The right of suffrage will not benefit the women who do not use it. In order to exercise the franchise, they must get registered. When registration closes, as it will this week, the opportunity will be lost to those who have the right to vote and didn't attend to this little prerequisite. This appeals particularly to the new voters.

It appears that the republicans are registering all who are eligible but the democrats seem indifferent. They may wake up when it is too late.

BOSTON CENSUS

It is rather interesting to find that the city of Boston claims her population to be 32,614 higher than the federal enumeration. What is to follow? How will the census bureau deal with the question thus raised?

This statement is given out by the city statistical departments, but it is based on estimates rather than on an individual count. It is claimed, however, that in all probability the federal count is 54,000 below the actual number of permanent residents in Boston.

The government figure for Boston is 747,923, while the local authorities claim it should be 780,537. Unless the census bureau sees fit to make a recount, which is not at all probable, the population of Boston already published will stand as official.

HAS NO PROGRAM

The consistency of Senator Harding is seen in his expressed attitude relative to the League of Nations when in order not to offend the irreconcilables, he said:

"I am perfectly frank to say to you that I am without a single program, constructive in character, about an association of nations."

That statement, however, will not fully counteract the effect of others of a different character. It will not bring back Senator Borah to the service of the party as a campaigner.

John Golden, president of the United Textile Workers of America, usually knows what he is talking about. It might be well for prophets of gloom to read, mark, learn and inwardly digest" his statement that he is "looking forward to a revival of the textile industry with a prosperous year and better conditions throughout the country."

Good luck to you, Judge Bishop, in your efforts to speed up the movements of the courts of justice. If you can stir up your associates on the bench to make a similar endeavor, and you all succeed in getting the feet of the lady with the scales to moving a little faster, perhaps there will not be much objection to even another increase of salary.

President Ernest M. Hopkins of Dartmouth hardly needed to make his statement that only a very small number of his students have been involved in liquor smuggling escapades. Probably no sensible man has ever the right otherwise.

The man or woman who doesn't take enough interest in city, state and national governments to register ought to be contented now and forever after to hold their peace on political subjects.

A corps of 100 experts advises Senator Harding what to say and do. Judging from results, no two of them have the same opinions and the senator evidently has left to pick and choose out of all of them.

Poland has a law under which profiteers are placed in concentration camps or exiled. If we had a similar enactment over here, the work of the census enumerators would have been greatly lightened.

SEEN AND HEARD

The White Sox shrunk in the wash.

No man can hope to be as handsome as the guy in the collar ads.

One good squeal deserves another, said the ball players when they heard Cicotte's confession.

An English suicide wrote farewell notes in seven languages, but he hanged himself with one rope.

Reds have been transferred to Boston because of congestion at Ellis Island. If they were lilies they'd probably be taken to New Haven.

Pie Is Okeh

At last somebody has got right up in meeting and said a good word for pie. Usually the national pastry is condemned. But pie fans keep right on eating. They view with alarm the dissector who can make eight wedges appear where but five appeared before. But they don't quit putting pie where it will do the most good on that account. No, sir. They just say: "Gimme a couple pieces today." And so it is good to know that no less an authority than the Journal of the American Medical association comes to the front with an article assuring the public, both within and without the "pie belt," that pie, when properly made, is not only toothsome and wholesome but a digestible product, and that a "helping" of ice cream on top doesn't hurt any. Pie has been up against a lot of criticism in years gone by. It has almost taken the count at times on the "indigestible" indictment. Even mince pie is given a clean bill by the journal's pie expert. It has been proven by tests that in the race through the alimentary canal, pudding wins, pie second and cake third. Is it a consolation to know, too, that in the tests made it took longer to digest angel's food than devil's cake? With the fresh pie season at its height, if one may say it, one would hardly have the crust to make an adverse report, anyhow, would one?

Fall

(Copyright, 1920, N.E.A.)

Peaches and pawpaws and honey,
Pumpkins and pairs
Ripe for the fairs!
Yellow and mellow and sunny;
Beans and tomatoes,
Corn and potatoes,
All of them cheaper than money;
Apples and plums,
Grapes big as thumbs;
Soft, sifted sunshine poured over them all;
Hey for the days of the Fall!

Mornings are mystic and tender;
Woods like bouquets
Brighten the days;
Earth is a waster and spender;
Purple and gold
Fold upon fold
Deck her in riotous splendor.
Languorous laziness;
Flavors the haziness;
Something within me responds to its call;
Hey for the days of the Fall!

—EDMUND VANCE COOK.

MAN ABOUT TOWN

Principal Harris of the high school recalls a notable incident in the career of the late Mr. Whitcomb as principal of the Varnum school. Principal Galloupe had been retired on account of age and a man named Harlow appointed to his place in 1875. At that time, there were some big and unruly boys at the Varnum school. They started in to play all kinds of tricks upon the new principal; and when he tried to find the culprits, he could get no information. After a time he lost his patience and announced that on the very next occurrence of the kind, he would find the culprit or else he would trounce the biggest boy in the school. The opportunity came. "Something awful" happened when Mr. Harlow's back was turned and nobody would tell who was to blame. He then proceeded to carry out his threat and it happened that one of the Potter boys was the biggest in the school. He was called up to make vicarious atonement for the offenses of the entire room. He did not take kindly to the proposition and after dodging a few blows aimed at him by Mr. Harlow he landed a heavy punch on the teacher's nose. The blood spurted but Harlow was game and he went at young Potter with all his might. Other boys, however, came to the youth's assistance, and they simply mopped the floor with their new principal. Miss Vinton, who was first assistant, fainted and Sarah Bradley, who had charge of the room across the hall from that in which the fight occurred, rendered first aid to the injured after the fight.

That ended Mr. Harlow's experience in the Varnum school. He went south and became quite wealthy. It appeared that teaching was not his forte. But Arthur K. Whitcomb, a strapping young man from New Hampshire, over six feet in height, was sent over to take charge of the insurgents. He assembled the senior class in the main room and mounting the rostrum with a ruler in hand, he said, "I understand some unruly boys have been running this school. I have come here to take charge and if anybody has any desire to dispute my authority or create any disorder, I want to know it right here and now." He waited for a response which did not come. It is related, however, that he never had to do more in the line of corporal punishment than give a boy a good shaking. He had a large hand and an iron grasp which caused the boys to wonder what would happen if he ever came down upon a boy with his closed fist. Whitcomb knew how to govern a school and he seldom had any trouble in matters of discipline.

A correspondent has sent the following question to The Sun:

"Would it be possible for the United States to have a republican president and democratic vice president?"

Yes. The people do not cast their votes for president or vice president. They vote for presidential electors. The members of the electoral college are at liberty to vote for any two of the party candidates for president and vice president, providing that the persons they select are qualified as regards age and place of birth as required by the constitution. So far as the law is concerned, the presidential electors, to be chosen next November, can elect Governor Cox president and Governor Coolidge vice president. There are considerations of good faith and honor involved that make such an outcome practically impossible, of the will of the people disregarded to such a result, of course.

More favorable conditions for the election of a president and vice president of opposite political faiths would exist if there should be three strong contenders for the office as was the case when Taft, Roosevelt and Wilson were in the race. If no candidate for president or vice president has a majority of the votes in the electoral college, the choice of president goes into the house of representatives, and a majority of votes in the senate [illegible] that the senate [illegible] vice president. [illegible] is within the range of possibilities that a democrat might sit in the White House while a republican presided over the sessions of the senate.

GOV. COX TO SPEND TWO DAYS IN NEW ENGLAND

DAYTON, O., Oct. 5.—Plans for completion of the democratic national campaign were formulated here yesterday by Gov. Cox, National Chairman George White, Senator Pat Harrison, chairman of the National speakers' bureau, and E. H. Moore, at Trailsend, the governor's country home.

Ohio, Indiana, Illinois, West Virginia, New York, New Jersey and Maryland probably will be the chief battleground until election, according to Senator Harrison, though all details have not yet been worked out. Gov. Cox will spend four days campaigning in his home state, three days in Indiana, one in West Virginia, one in New Jersey and most of two days in Illinois. Night meetings have been arranged for Indianapolis for the 28th and Chicago the 30th. It also was announced that the governor would speak in Baltimore, the date for the meeting not having been decided.

In New York state, on the 18th, he will speak at Rochester at noon and Buffalo at night. Two days will be spent in New England, it was said. He will speak at Madison Square Garden in New York on the night of the 23d. On next Wednesday evening the swing into Kentucky, Tennessee, Indiana and Illinois will begin.

Gov. Cox spent most of yesterday resting at his home. During the day he received a delegation of women headed by Mrs. Florence Kelley, general secretary of the National Consumers' league, and Mrs. Maude Wood Park, chairman of the National League of Women Voters, who discussed with him questions pertaining to children's welfare and other subjects in which the two organizations are interested.

Gov. Cox said yesterday he had received a telegram from Edward A. Ryan, who was arrested at Baltimore when he sought to ask Senator Harding a question, saying he was for the democratic candidate.

BRIBERY BILL WILL GO BEFORE LEGISLATURE

(Special to The Sun)

STATE HOUSE, Boston, Oct. 5—A bill to prohibit bribery of persons playing baseball, or engaged in any other sport, including boxing, was filed with the clerk of the house today by Representative Andrew B. Sutherland of Boston, who is a candidate for representative in the 7th Suffolk district.

The bill provides that "whoever corruptly gives, offers or promises to an agent, employe, servant, baseball player, boxer or any player in any sport, game or diversion any gift or gratuity whatever, with intent to influence his action in relation to his principal's employer's or master's business, or an agent, employe, servant, baseball player, boxer or any player in any sport, game or diversion, who corruptly requests or accepts a gift or gratuity or a promise to make a gift or to do an act beneficial to himself with an understanding that he shall act in any particular manner in relation to his principal's, employer's or master's business, accepts a commission, discount or bonus from the person who makes such sale or contract or offer thereof; and any person who gives or offers such an agent, employe, servant, baseball player, boxer or any player in any sport, game or diversion such a commission discount or bonus, shall be punished by a fine of not less than three hundred dollars and not more than three thousand dollars, or by such a fine and by imprisonment for not more than five years."

Mr. Sutherland pointed out that the law now on the statute books provides a minimum fine of $10 for any person who seeks to bribe an employe to permit acts injurious to his employer's business.

"There is serious question," he said, "whether this law, passed in 1904, has any application to such an act of bribery as is alleged in the current baseball scandal. But even if it does apply, the penalty is ridiculously low, and for that reason I have provided for a possible fine of $3,000, and for imprisonment for not exceeding five years.

"There are in Massachusetts hundreds of baseball teams, and there is everywhere tremendous interest in the great national game. The temptation to manipulate local games is fully as great as in the big leagues, although naturally the returns from such manipulation are not as great. What is true of baseball is also true of boxing and other sports.

"I believe it is the duty of the legislature to protect by every possible means the legitimate interest of the public in clean and wholesome sport, and events of the recent past have demonstrated that existing laws have not adequately protected the public interest and prevented dishonorable practices. To permit the shadow of corruption to hang over any of the sports in which the public is greatly interested would be, in my opinion one of the most serious misfortunes that could befall us." HOYT.

OPEN HOUSE MEETING

Mrs. John Jacob Rogers to Address Girls' Community Service Club at First Open Meeting

Activities in the Red Cross convalescent hospitals in which she has had considerable experience will be the subject of the address to be made by Mrs John Jacob Rogers, wife of Congressman Rogers, at the first open house meeting of the Girls' Community Service club next Sunday at 3.30 o'clock. Mayor and Mrs. Thompson, Hugh J. Molloy, president of Lowell Community Service Inc., and Mrs. Molloy and Secretary Clarence M. Weed and Mrs. Weed, will attend the meeting. The new glee club leader, Mr. Raymond Raub of New York will sing a number of selections and will also lead the assembly in singing.

On Thursday afternoon of this week between the hours of 4 and 5 o'clock the club gymnasium will be thrown open to school girls of the city, members of the fourth to the ninth grades. On the following Thursday afternoons physical training and gym classes will be conducted under the auspices of Miss Bawita Lawlor for members of the same grade. The training will include marching, setting up drills, games & folk dancing, and athletics.

THE K. OF C. SCHOOL

The final opportunity for registration in the Knights of Columbus school will be given this evening, in Room 27, Associate building. Already more than 300 young men have signed up for the courses and it is expected that classes will be started within a week or two. The business of securing class room quarters will be completed by the end of this week. On Wednesday evening, at 8 o'clock, the committee in charge will hold a meeting to hear final reports on registration. The registration books will be open this evening, from 7.30 to 9 o'clock, and the schools are open for ex-service men free of charge, and to others upon payment of a nominal sum for the cost of materials.

Run Down? How About New Gland Theory?

Thousands Now Use Gland Substance from Sheep and Cattle in Tablet Form Combined With Iron.

Gland extracts of sheep and cattle in tablet form are now being used by thousands of rundown men and women to restore their health and strength.

The reason appears to be perfectly simple. According to those who have given this new theory close study, our health and strength depend largely on ductless glands, which govern the building up of the billions of cells in our bodies. They do this by means of a substance called hormones, which they supply to the blood. When the glands for any reason fail to supply these hormones, the building up of our cells is said to be slowed down and we are apt to become weak and anaemic and generally run down.

Gland extracts from animals may then be used to help supply the very substance which the glands have failed to produce. And the result is that the cause of the run-down conditions is attacked. This idea of using animal extracts is not in itself new, pepsin, which has been used for years in indigestion, comes from the stomach of an animal.

$1,000.00 Guarantee

Glandex Compound is positively guaranteed by the Glandex Company, Inc., of 244 West 29th street, New York, to contain the genuine desiccated substance (popularly known as gland extracts) from certain ductless glands of sheep and cattle. $1000 in cash will be paid to anyone proving this statement to be untrue. Glandex also contains peptonate of iron, calcium glycerophosphate and nux vomica, which also help nature to restore health and strength.

While it may seem almost too good to be true, there have been reports of people who say that they have greatly increased their strength and endurance by this method and frequently results are said to be noted a few days after starting. In fact, it would almost look as though the gland theory had finally led to something that would be of practical benefit to run-down men and women generally, for gland extracts can now be purchased at any drug store under the name of Glandex Compound, which also contains iron and other tonic agents which give it greatly added power as a general tonic.

Note: Glandex Compound is prepared under the direction of the Glandex Company, Inc., 244 West 29th street, New York, and anyone not satisfied with results after two weeks may have their money refunded, so it can be taken with full confidence of results or no cost.

BRITISH TO RAISE NEW FORCE FOR IRELAND

LONDON, Oct. 5—It is tacitly admitted by the authorities, says Major Gen. Frederick Maurice in a special article in the Daily News, that the "Black and Tan" experiment is a ghastly failure. No more recruits are to be accepted for this force, but a new force, "the auxiliary division of the Royal Irish Constabulary," is being raised. It is to be composed entirely of ex-officers with good war records and its members will not be mixed with the Royal Irish constabulary.

"This," says Gen. Maurice, "will probably make for contentment and discipline, but these, after all, are minor matters. The question is: Will it make for the restoration of law and order in Ireland?

"We have reached a terrible crisis in Irish affairs, and a terrible crisis demands heroic measures. As I have more than once said, we have to face that which we have before us, the alternative of war or peace in Ireland, and Irishmen have to face that fact, too. There must either be a settlement with Ireland or reconquest of Ireland. I still believe a settlement, which shall safeguard what is essential to Great Britain, to be possible.

"It is our first duty to give every possible facility for such a settlement. Murders and reprisals make a settlement daily more difficult. Therefore, the time has come to issue an ultimatum. Since the policemen could cannot be left to be murdered, they should be withdrawn from the disturbed districts; soldiers should be concentrated at the ports and Irishmen should be given a reasonable but definite period within which to produce a settlement.

"If no settlement is reached then the soldiers should be given orders and powers to disarm Ireland from end to end."

(Copyright, 1920, New York World)

As a result of Lord Mayor MacSwiney's long fast, Irish prisoners have ceased to resort to hunger striking, says the Daily Mail this morning.

The newspaper declares that there were more than 300 arrests in connection with Sinn Fein propaganda disturbances during September, but that only four of the men arrested attempted hunger striking, and these abandoned it in a day or two.

A dispatch to the Daily Mail from Dublin pictures a black outlook for Ireland during the coming winter. It says that owing to the shortage of money sanatoriums and asylums are being closed; the burning of creameries has paralyzed that industry and the closing of 800 miles of railroad has cut off some areas from distributing centers.

Cows and calves are being sent to England in large numbers, and there is a shortage of butter. Many small firms are going bankrupt and the country is faced with ruin. There is much unemployment in Dublin as a result of the strike of builders.

FELIX DIAZ HELD A PRISONER IN MEXICO

TLAPACOYAN, Mexico, Oct. 4. (By Associated Press.)—Felix Diaz, nephew of former President Porfirio Diaz and leader of elements in the state of Vera Cruz, which have given government officials concern during the last few weeks, is a virtual prisoner of Gen. Sanchez, government representative here. He arrive at the camp of Gen. Sanchez this evening from Hacienda Jobo, where he has been since beginning negotiations with General Sanchez, relative to a settlement of his demands upon the administration. It is understood he will be taken to Vera Cruz.

Gen. Sanchez sent Col. Vasquez to Hacienda Jobo with the provisional president's final decision, which included a stipulation that Diaz would leave Mexico immediately.

Diaz replied that he would under no circumstances leave Mexico and the impression was gained that negotiations would be broken off and extreme measures employed. At that hour, military operations were reported to have been begun. Whether Gen. Diaz surrendered or was taken prisoner, was not announced.

PROTESTANT CHURCHES

Rev. Appleton Grannis Talks on Life and Work of George Grey Bernard—Other Church Meeting

The life and work of George Grey Bernard, the sculptor, were the subject of an address before the Girls' Friendly society in St. Anne's church last night. The speaker was Rev. Appleton Grannis, rector of the church. He mentioned the Lincoln statue in Manchester and the cloister at 181st street in New York city that contains many beautiful works of art. At the meeting of the society next Monday, cooking will be taught.

Boy Scouts Meet

At the First Congregational church last evening there was a meeting of Troop 9 of the Boy Scouts under the direction of Scoutmaster Zierk. Regular scout work occupied a part of the evening and games were played. Harry Kershaw has been named assistant scoutmaster to co-operate with William Richardson and Charles Ellis, both assistant scoutmasters. The Girls' club of the church started classes in art and craft and millinery last night. Meetings are to be held Monday and Thursday evenings with Mrs. Eleanor Goodwin in charge.

King's Daughters

Mrs. Garfield Davis, the new president, presided at the first fall meeting of the Whatsoever circle of the King's Daughters of the Eliot Union Congregational church last evening. The meeting was held at the home of Miss Edith E. Russell, 331 Wilder street. Routine business was disposed of. Rev. William B. Tuthill, pastor of the church, spoke briefly and refreshments were served.

By cultivating a small fungus on rice, the Chinese produced a red coloring matter for foods.

Red Pills and Female Weakness

When a woman complains of persistent pains and discomforts, one is safe in saying that she is troubled with a malady peculiar to her sex, and that she suffers from that disease, or agglomeration of diseases, which is generally called Female Weakness.

This disease is more frequently met in married women and women at the change of life, but still it also attacks young girls who have to work for their living. Female Weakness may be caused by various reasons, such as exposure to cold, lack of proper care, hard work, lack of nutrition, etc., etc., but the main cause, and one which never fails to bring that disease on as a result, is Anaemia.

Anaemia will thin the blood, and lower the strength of its victim, and as soon as a woman becomes anaemic, the various symptoms which are usually known as female weakness will make their appearance. These symptoms are pains in the stomach, kidneys, often headaches, and always a tired feeling, and seldom good digestion, always bearing-down pains, irregular and painful periods.

Walking, even the fact of remaining standing for a certain time, and the least exertion, will increase the symptoms. If these symptoms are let alone, and if nothing is done by the patient, they will rapidly increase, and are apt to bring on more serious trouble.

The best treatment for Anaemia, and consequently for female weakness, which as a rule accompanies Anaemia, are Red Pills for Pale and Weak Women, and all women ought to start taking them at the first symptoms of weakness, and not wait until their trouble becomes chronic, their health broken, and their constitution debilitated by nervous symptoms, stomach trouble, and irregularities of all kinds.

RED PILLS are sold in boxes of 50 pills, 50 cents a box, six boxes $2.50. If they are not at your merchant's, they will be sent to you by mail on receipt of price. Franco-American Chemical Company, Limited, 212 Milk Street, Boston, Mass. 102—7d

Red blood

Rich, red blood coursing through your veins is a sure sign of a good digestion. Unless your stomach, liver and other digestive organs are working promptly and thoroughly, the blood cannot assimilate all the nourishment from your food; your energy and vitality are not renewed.

Eat all you want, only avoid too much pastry and rich foods, but be sure to take plenty of time to chew slowly and well. Chewing is the first part of the process of digestion. A teaspoonful of "L.F." Atwood's Medicine occasionally, will purge your system of impurities, and allow only nutritious elements to enter the blood. It will keep your liver active and you will get the full benefit of your food.

Keep a bottle of "L.F." always on hand. It is absolutely harmless under all conditions and will help young and old alike. It has been a household remedy in many families for three generations. Your dealer sells it for 50c a bottle. If you have never tried it, get a bottle today. "L.F." Medicine Co., Portland, Maine.

1¢ A DOSE

Ringworm—Scalp Sores

If you want speedy help try D. D. D. Prescription. So easy to apply, not greasy or messy. It washes into the scalp and the relief is instant. Try it today. We guarantee the first bottle. 35c, 60c and $1.00.

D.D.D.

THE Lotion for Skin Disease

DOWS' TWO DRUG STORES

Stop Colds

Salicon TABLETS

Do not affect the heart nor upset the stomach

Send 2-cent stamp for free sample bottle.

K. A. HUGHES CO., Boston 19, Mass.

Cuticura Soap AND OINTMENT Clear the Skin

Soap, Ointment, Talcum, 25c. everywhere. For samples address: Cuticura Laboratories, Dept. X, Malden, Mass.

FAIRYFOOT

Brings Instant Relief From Bunion Pain

Here at last is the perfect bunion remedy—FAIRYFOOT. It is guaranteed to bring almost instant relief from the most intense soreness and inflammation. And, no matter how large or how long standing the bunion may be, Fairyfoot is guaranteed to remove it.

FREE Trial Will Convince You

This wonderful discovery has the magic power of literally melting the bunion away. Wear your regular shoes all the time. Get a box of Fairyfoot on trial at once. If not satisfied, return and get your money back. Do this today!

The Foot That Pains Most Needs FAIRYFOOT Most

FRED HOWARD, DRUGGIST

Spring

CHRISTMAS

PERSONAL GREETING CARDS

We have our choice line of Greeting Card Sample Books now on display. Order now while line is complete. Relief engraved cards in latest shaded letters.

10% Reduction on Orders Taken Before October 15th.

Delivered When Desired

PRINCE'S GIFT SHOP

108 Merrimack Street

AMUSEMENT NOTES

B. F. KEITH'S THEATRE

This week's bill at B. F. Keith's theatre is one of only average merit as compared with some of the recent programs that have been offered there. On a few occasions there are transient sparkles of brilliancy, but on the whole the attractions are not of the type to arouse more than mild enthusiasm.

Noel Travers and Irene Douglas are headlined in a fairly entertaining but rather stereotyped sketch of country life, called "Morning Glory." There is the usual pretty school teacher, the president of the town school board and the enterprising travelling salesman who assists the heroine out of her difficulties and is ready to marry her after 25 minutes' acquaintance. Miss Douglas is a sweet looking teacher and Travers is fairly good as the travelling man, but Louis Thiele overdoes the part of the school committee president. However, a few hearty laughs are wrung out of the affair and it has as much right to headline the bill as anything.

Perhaps the only exception to the foregoing statement would be Patricola, who got a large share of the applause at yesterday's performances. Patricola sings with abundant ease and has a wealth of personality. She doesn't vary much in the character of her numbers and shuns the classics entirely, but her repertoire is "put across" in appealing manner. Her Italian and Irish character numbers were especially good.

Fred Wayne and Lorette Marshall sit in the centre aisle just like ordinary members of the audience during the first part of the show. When the big letter "E" is flashed on either side of the stage, a pretty little miss comes out and announces that two members of her company have been delayed and therefore the act will have to be delayed. Immediately there comes a voice of protest from the orchestra—strong, vigorous, masculine protest. A blonde lady sitting beside the remonstrant seeks to quiet him but to no avail. Eventually the two are invited upon the stage to see if they can do any better than the performers whom they have been criticizing. They respond and the rest of the act is given over to their antics. Their ragtime version of the Lucia sextet is their best number.

Jack Lee and Lou Lawrence present a rapid-fire singing and talking act in "Milady Raffles." Miss Lawrence has an exceptionally contagious and whole-hearted laugh. Roger Gray & Co., two women and a man, offer bits of musical comedy in entertaining style. Gray is a good comedian. The Musical Hunters open the bill well, while the Pickfords have new ideas in juggling.

A movie comedy, Topics of the Day and the Kinogram News Weekly all have their usual share of entertainment.

MERRIMACK SQUARE THEATRE

Cecil B. DeMille has departed from his usual society background for his plot in "Something to Think About," the feature attraction at the Merrimack Square theatre for the first part of the week. Although the photoplay unfolds a virile story of plain folks in the country, instead of a sophisticated drama of married life, it is characterized by the same artistry and care of production that it is expected in a DeMille picture. "Something to Think About" gave real pleasure to large audiences at the Merrimack Square yesterday.

Jeanie Macpherson, who wrote the continuity for such DeMille successes as "Male and Female" and "Why Change Your Wife?" is the author of the story. The theme deals with Ruth Anderson, pretty daughter of a country blacksmith. Sent to boarding school by a rich young man of the neighborhood, David Markley, it is understood that she is to marry him. But at the last moment Ruth elopes with Jim Dirk, a product of the village. The latter is killed in an accident. Ruth returns to her native village, but her father, gone blind and enraged at her infidelity toward Markley, drives her from the house.

From then on the plot takes most unexpected twists and turns, but through a dramatic turn of events, Ruth and Markley are brought together again and the fade-out sees everybody happy.

Gloria Swanson plays the leading role of Ruth and does it with her usual artistry and elaborate detail. She proves that she is just as effective an actress in gingham as in fine clothes. The production also marks the return of Elliott Dexter to the screen and another featured player is the popular Theodore Roberts.

Other attractions of the current program at the Merrimack Square theatre include "Three Men and a Girl," a drama of the Maine woods; a side-splitting Mack Sennett comedy, "Don't Weaken"; the International News and Topics of the Day.

RIALTO THEATRE

A delightful story displaying the wonderful swimming feats and fancy dives of Miss Annette Kellerman was shown at the Rialto theatre yesterday in the first of the six days' showing of "What Women Love," an adventurous and romantic story of country and sea life. It was greeted by a packed house and was applauded in such a manner as to live up to the much heralded praise that came in advance. The picture was supported by "The Sheriff of Muscatine," the ninth of "The Third Eye," a Hank Mann comedy and other educational features, all of which made up a program of unusual merit for theatregoers of Lowell.

The main feature, a product of the First National pictures produced by Sol Lesser, is a romantic story of an athletic society girl who is not afraid to take dare devil risks to accomplish anything she sets out to do. It is full of action and laughs and takes the spectator from the country field to the high cliffs and the seashore. Its thrilling events are a 150-foot dive from the swinging yard arm of a pitching schooner and a deathly struggle between a lustful man and an innocent but athletic girl 20 feet under the water. It also shows Miss Kellerman in a series of fancy dives into a roaring surf and follows her form well under the sea, displaying the modern marvels of submarine photography in a wonderful way.

Miss Kellerman, characterizing Annabel Cotton, is the daughter of a noted reformer, James King Cotton, and from her early days is inclined to athletics, having an up to date gymnasium in her country home. Her activities get her into trouble with all the servants and neighbors and finally forces the resignation of her father from the ranks of the Purity league, of which he is a foremost member. Her athletic form finally shocks the simple neighborhood to such an extent that her father plans a trip to the shores of Honolulu. It is here that the real thrill enters into her young life.

Away back in her childhood days Miss Cotton is loved by a mollycoddle of a young man who was never called upon to fight his own battles and who had his daily wants supplied by parental wealth.

This young man follows the advice of an expert in love matters and immediately secures several physical trainers in order to benefit himself as a man of Annabel's choice. In due time he qualifies as an athlete and places his palatial yacht at the disposal of the broken-hearted reformer and is taken to Honolulu with the family party.

On board the schooner the drunken passions get the better of the captain, the foremost trainer of the young man, and in order to escape his grasp Miss Annabel is forced to climb high into the rigging of the ship and to make a 150-foot leap into the sea. She is followed by the captain but wins out in a hand to hand encounter under the sea. This encounter is portrayed very clearly by the submarine camera.

In the meantime the mollycoddle has to face a mutinous crew and is victorious in a terrible struggle just as Annabel is climbing back over the prow of the ship. It would be unfair to relate the ending of the story but suffice it to say that the couple succeed very well.

"The Sheriff of Muscatine" is a clevery story of a western bad man who, through several good ruses, succeeds in robbing a bank and town postoffice, and makes good his escape. In addition to the two pictures there is the ninth episode of the "Third Eye" a clever Hank Mann comedy, an educational picture and the Fox news.

THE STRAND THEATRE

"The Mutiny of the Elsinore," a forceful sea drama, which is the headliner on the bill of the Strand theatre for the first three days of the week should be seen by all lovers of good photo-plays. It is a thrilling picture of life on a sailing vessel, depicting the doings of a crew in mutiny, while at the same time unfurling a pleasing love story. "The Mutiny of the Elsinore" concerns the machinations of Andreas Mellaire, the second mate of the vessel, in his villainous desire to possess Margare West, the beautiful daughter of the half-owner of the ship, who when he finds himself thwarted in his desire, incites the thugs and gunmen who compose the crew, to mutiny. The sea dogs, however, are quickly brought to terms by the iron hand of John Pike, the vessel's first mate. The picture has thrills and vigor and must be seen to be appreciated.

"The Girl in the Rain" is the second best picture being shown at the Strand this week and this, too proves most interesting. The play brings about two sorts of love, the love of a girl for a brother, who is unworthy but to whom she owes a certain gratitude and allegiance, and the love of a man who wins her heart and who asks her to share his life without doubting her right to accept his proposal. The girl escapes to the woods in order to be outside in case her brother who is pursued by the authorities, is jailed. A terrific storm cuts off the road and she is forced to take refuge for a few days with a young man in his isolated lodge. While there romance develops and things happen in the outside world and finally the girl is forced to flee at the first opportunity to save her brother from his fate. How the girl battles between love and duty, how circumstances thwart her purpose and how fate at last leads her out of her troubles and to happiness are told in a series of most gripping scenes.

On the bill also is a clever comedy as well as interesting and instructing news of current events. The musical numbers by the organist are also very enjoyable.

LOWELL OPERA HOUSE

Peggy, of "Peggy Behave" at the Opera House all this week, is the fickle, jealous, fiery young wife of a young husband who is impatient and irritable yet sympathetic and lovable. She has had her own way all her life under father's free and easy care and in her married life she tries to continue the same tactics but finds it rather difficult. Married life with her at first is ideal, but soon she becomes very jealous of her husband. The latter finally loses patience and advises her to go back to her father and let him live his life in peace, which she prepares to do. Just at this point she is led to believe that her husband is intending to marry a widow. The truth is, however, that her father has that intention and that she has been led to suspect her husband through a mistake. Anyway, to keep her husband from marrying the second time and becoming a bigamist, she innocently informs the police who surround her house to prevent the husband from leaving. Then the real comedy of the play comes out with Peggy in the midst of misunderstandings and everybody else puzzled when it comes to explaining. But in the end she turns back to her husband and her father marries the widow, and the curtain falls upon a happy ending. The three acts of the play are chock full of fun-making incidents which comprise the first real comedy offering of the Lowell players in the 1920 season. The attendance at yesterday's performances were large and prophetic of a successful presentation throughout the rest of the week.

Milton Byron and Marguerite Fields are the husband and wife and provide many a laugh by their little disagreements. The father who wants a second wife, particularly a little blonde widow, but hopes to get married without his daughter knowing it, is played by Maxwell Driscoll to perfection. Miss Priscilla Knowles and Kenneth Fleming play minor roles this week; Miss Florence Hill take the part of the blonde widow, while Miss Anna Everden plays the part of the mother-in-law who misunderstands and is misunderstood. Other parts particularly necessary to the humor of the play are the town constable, played by Fred Woodbury; the cousin of Peggy's husband, played by Miss Sarah Hyles; and the clergyman, by Henry Gurvey.

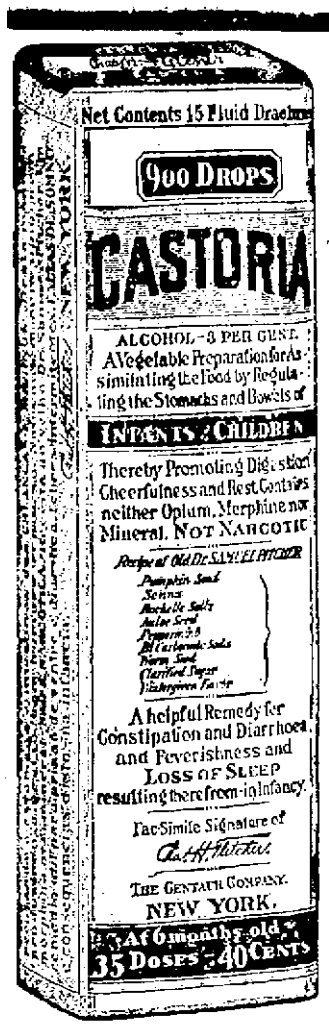

Exact Copy of Wrapper.

CASTORIA

For Infants and Children.

Mothers Know That Genuine Castoria Always Bears the Signature of *Chas. H. Fletcher*

In Use For Over Thirty Years

CASTORIA

THE CENTAUR COMPANY, NEW YORK CITY.

The Most Important Clothing Event in Many a Year

After Sixty Years of Honorable Business Dealings With the People of Lowell

PUTNAM & SON CO.

166 Central Street

ARE

Retiring From Business

And Their Entire Stock Is To Be Offered in a Great

Public Sale

Beginning Friday, Oct. 8, 9 A. M.

Watch for this great sale with its wonderful values in Men's, Young Men's and Boys' Clothing, Men's and Boys' Furnishings, Shoes and Hats. The biggest money-saving values in the history of Lowell.

We promise you that they will exceed anything you've seen in a long, long time.

THE GAGNON COMPANY

THE HOME OF THE GREATEST VALUES

Fall Brogue Oxfords

FOR WOMEN

Of Brown and Black Russia Calf and Tan Norwegian Calf

EXCEPTIONAL VALUE

Beautifully designed Fall model of a decidedly smart Brogue effect, modelled on lasts that allow a perfect fit.

Wool hosiery may be worn with this type of shoe

Sizes 2½ to 7 — Priced $8.50 to $12.00 — Widths A to D

WOOL HOSIERY

All wool or silk and wool in beautiful heather mixtures. Domestic and imported makes.

$1.00 to $3.00

Rialto

TOWER'S CORNER

JOE MACK MGR

ENTIRE WEEK

3 Showings Today

4 Times Saturday

SHE'LL MAKE YOU LAUGH AND THRILL AND GASP AT HER DARING DEEDS.

THE PERFECT WOMAN

ANNETTE KELLERMAN

—IN—

"WHAT WOMEN LOVE"

A First National Special Feature

Usual Bill of Added Attractions

MERRIMACK SQ THEATRE

"Always a Good Show"

Tuesday and Wednesday

Cecil B. De Mille's Noted Masterpiece

SOMETHING TO THINK ABOUT

The story of a woman's enravishing romance that runs the gamut of love and life, with Gloria Swanson, Theodore Roberts and Elliott Dexter.

Other Attractions

"THREE MEN AND A GIRL"

A Drama of the North Woods

SENNETT COMEDY,

"DON'T WEAKEN"

International News—Topics of the Day

WANTED

MEN'S CLOTHING SALESMEN
BOYS' CLOTHING SALESMEN
GENTS' FURNISHINGS SALESMEN
SHOE SALESMEN
BUNDLE WRAPPERS
BUSHELMEN and BUSHELWOMEN

Apply

PUTNAM & SON CO.

166 Central Street — Lowell, Mass.

Crown Theatre

TODAY

500 Seats Only 10¢

Geo. Walsh

—IN—

"THE DEADLINE"

A very exciting drama

Constance Talmadge

—IN—

"Happiness a La Mode"

A lively picture

Others

Strand

TODAY

JACK LONDON'S

Greatest Sea Romance

"THE MUTINY OF THE ELSINORE"

Big Picture and Big All-Star Cast

ANNE CORNWALL

In the Great Detective Story

"THE GIRL IN THE RAIN"

"SEX"

At the ROYAL THEATRE today. Better come on see it before it's TOO LATE. Get Busy.

JEWEL THEATRE

TODAY

ROBERT WARWICK

—IN—

"The Man of the Hour"

A stirring story of political life. First time in Lowell.

WESTERN FEATURE

"WEST IS BEST"

—With—

HOO GIBSON

EDDIE POLO

—IN—

"The Vanishing Dagger"

Episode 13

Comedy, "PERILS OF THE PARK" OTHERS

EVENING SCHOOLS OPEN

Large Registration in Lowell Evening Schools—Nearly 900 Pupils Begin Work at High School

Lowell's evening schools got under way last evening with large registration, as predicted, and with prospects of even more students before the week is over.

At the high school 595 pupils began their work and will continue through the fall and winter seasons on Monday, Tuesday and Thursday evenings from 7 to 9. Another registration session will be held tomorrow evening and Principal Henry B. Harris expects the attendance figure to exceed the 1000 mark after that time.

At the Evening Vocational school 215 young men registered in the boys' department at the Mann school while the registration in the schools for practical arts for women was nearly 550. The practical arts session are held in the following schools: Mann, Morrill, Greenhalge, Pawtucket, Butler, Varnum and Colburn and classes may be established in the Washington school and at the Girls' Community club.

There is still room for more registrants in the evening classes for stationary engineers and firemen, Principal Thomas F. Fisher reports.

At the Textile school the same story of heavy registration was again told. Not only from Lowell but from many neighboring cities and towns did young men come to attend evening sessions from now until March. Fully 500 have been enrolled. There is no charge for instruction in the evening classes for Lowell residents and only a nominal charge for out-of-town pupils.

Scientists have figured out that the tower of Babel was 275 feet high.

YOU NEVER HEARD THE LIKE FOR LAUGHTER

Home of the Spoken Drama

OPERA HOUSE

MATINEE DAILY

10c, 15c, 25c, 30c

200 Ladies' Orchestra Seats..15c

ALL THIS WEEK, THE LOWELL PLAYERS

IN THE MIRTHFUL CONNUBIAL COMEDY

"Peggy, Behave!"

B F KEITH'S THEATRE

TWICE DAILY—2-1.45—TEL. 26

Universal Favorites

NOEL TRAVERS AND IRENE DOUGLAS

Assisted by Louis Thiele in "MORNING GLORY"

Extraordinary Feature

PATRICOLA

The Scintillating Melodist

"THE INTRUDER"

Presented by WAYNE MARSHALL & CANDY

LARGAY & SNEE

In "BITS OF VAUDEVILLE"

LEE & LAWRENCE

Presenting "MILADY RAFFLES"

THE PICKFORDS

A Brace of Novelty Jugglers

MUSICAL HUNTERS

"THE HUNTSMAN'S DREAM"

TOPICS OF THE DAY—WEEKLY

Avoid Disappointment—Get Your Seats Early

1000 Matinee Seats Reserved...10c

Sporting News and Newsy Sports

POLO LEAGUE STANDING

	Won	Lost	Pct.
New Bedford	7	2	77.7
Bridgeport	6	4	66.0
Fall River	6	4	66.0
Lowell	5	4	55.5
Providence	5	5	50.0
Salem	5	5	50.0
Hartford	3	6	33.3
Worcester	2	7	22.2

LAST NIGHT'S RESULTS

Fall River 8, Salem 1.
Providence 7, Bridgeport 1

GAMES TONIGHT

Providence at Lowell.
Fall River at Bridgeport.
Salem at New Bedford.
Worcester at Hartford.

PROVIDENCE AND FALL RIVER WIN

PROVIDENCE, Oct. 5.—Although Providence outscored Bridgeport here last night, 7 to 1, the contest developed some fast polo. The score:

PROVIDENCE		BRIDGEPORT
Welch, 1r		1r, Mulligan
Thompson, 2r		2r, G. Hart
Brown, c		c, Quigley
Lyons, b		b, Carrigan
Conley, g		g, Lovegreen

Summary—Score: Providence 7; Bridgeport 1. Rushes, Mulligan 11. Goals, Thompson 5, Welch 2, Hart 1. Stops, Conley 23, Lovegreen 41. Foul, Lyons. Referee, Graham.

FALL RIVER WINS

SALEM, Oct. 5.—Fall River took Salem into camp here last night, 8 to 1. Pierce was the star performer for the winners. The score:

SALEM		FALL RIVER
Alexander, 1r		1r, Kehoe
Williams, 2r		2r, Pierce
Hardy, c		c, Jean
Finnell, b		b, Cusick
Pence, g		g, Blount

Summary—Score, Fall River 8, Salem 1. Rushes, Kehoe 7, Alexander 5. Goals, Pierce 5, Jean 1, Fall River one by accident, Hardy 1. Stops, Blount 58, Pence 45. Foul Cusick. Referee Knowlton.

POLO NOTES

Providence here tonight.

The Providence Gold Bugs who won the polo pennant last year got away to a bad start owing to the delay in Harry Thompson's reporting. But once the "long fellow" arrived the team started to climb.

"Soxy" Lyons, halfback for Providence is one of the best defensive men in the game. He played a big part in bringing the championship to the Rhode Island entry last season.

Mossie Conley, goal tend for Providence, is a high class cage guardian, and is said to be going better than ever this season.

"Bob" Hart and Barney Doherty are now with Lowell for the remainder of the season. Both have finished up their other duties and are prepared to play their usual high class game of polo.

Al Davies is going better than ever and New Bedford papers pay a great tribute to him for his high class work in the overtime game there on Saturday night.

BOXING NOTES

The matchmaker of the Crescent A. A. is endeavoring to match Billy De Foe and Vincent Martin for its opening show under the state boxing commission. If these men are brought together the fans ought to see one of the best bouts ever staged here. Both are fast and hard hitting battlers. De Foe has been at the game for some time, while Martin made his professional debut some time ago. Since that time he has been going like a house afire and only recently won over Harry Kid Brown of Philadelphia at Boston.

Bobby Josephs and Billy Fitzsimmons will meet in a ten round bout at Boston Wednesday night. They recently met at Lynn with Josephs being awarded the decision.

Mickey Donovan of Brockton and Young Muggsy will meet for the second time at Quincy on Thursday night. In their last bout Donovan was victorious.

Eddie Shevlin and Paul Doyle, two of New England's leading welterweights are to meet at Fenway park, Boston on next Saturday afternoon.

UNITY A.C. WANTS GAMES

The Unity A.C. football team is out for any 130-pound team in the city of suburban towns for Oct. 12. The Unity eleven will line up against the Wanderers next Sunday with a stronger line than ever. The following Unity players are requested to report for practice this evening at 6.15 on Lenden street field: Mahoney, Daley, Finneral, Conlin, Perry, Cryan, Connors, Mullen, Burns, Davidson, Rogers, Hanson, Wahlgren, Sanders, Finn, Roscoe and Conroy. Send all challenges to Leo Daley Floyd street, or answer through this paper.

DOWD BEATS McGOORTY

BOSTON, Oct. 5.—Eddie McGoorty, the veteran western middleweight, was whipped last night by Dan Dowd of South Boston at the Casino A.C., Lynn. The fight went the full distance of ten rounds and was one of the fastest ever seen in the Shoe City. In the semi-final Frankie Chaney of Revere defeated Young Michou of New Orleans.

The wise man buys right. The foolish man buys right and left Be wise, buy

Lamson Hubbard

Hats and Caps Sold By

LEADING DEALERS

POLO

Providence vs. Lowell

Crescent Rink—Tonight

CITY BOWLING TOURNAMENT OPENS

The city bowling tournament opened last evening on the Crescent alleys in Hurd street. According to the arrangement of the handicapper, Walter Jewett, all bowlers of the city will be given ratings in pinfalls so that all contestants may start practically on the same footing. The total amount of prizes to be given during the season will amount to $2000, while the weekly awards will amount to $132.

According to changes made by Jewett last night the handicaps in the Kitson league have been increased by 6 pins; in the Lawrence Manufacturing league by 8; in the Lowell Bleachery by 10; Massachusetts Mohair by 10; in the Merrimack Manufacturing Co. by 8; in the A. G. Pollard by 10; in the Gas Light by 8; in the North Chelmsford by 8; in the Waterhead Mills league by 10.

The handicaps for the City league are as follows: Brigham 4, Bernardini 8, Burns 10, Concannon 6, Curry 7, Coughlin 11, Campbell 20, Cameron 8, Dojuhoe 7 Devlin 4, Dwyer 8, Dunn 15, Duffy 20, Davenport 10, Estes 5, Feinberg 6, Fournier 15, Flanders 6, Finnegan 15, Gleason 10, Griffin 4, Gillis 15, Gustafson 15, Houston 6, Hall 6, Hindle 10, Ingalls 8, Jewett 8, Johnson 6, Kempton 8, Kelly 6, Kane 6, Lebrun 8, Merrick 3, McQuade 3, Mulligan 13, Martel 10, Moulton 10, Noonan 10, F. O'Brien 8, O'Connor 6, Perrin 6, Bill Quinn 10, Roarke 16, Robinson 6, Sweet 6, Sugal 7, Sennett 6, Sweeney 8, Schonhom 7 Sullivan 10, Shelvey 6, Wynne 6, Whipple 6, R. O'Brien 10.

In the Kitson league the handicaps were increased 6 pins over last year's rating, which is as follows: Harrall 12, L'Heureux 16, Rourke 16, McElroy 16, Kitson 17, Keefe 17, Conley 17, Wagner 18, Howarth 18, Emerson 18, Wineski 18, A. Sutcliffe 18, Ferrera 18, Conway 19, Mailloux 19, T. Sutcliffe 19, Flynn 19, Casserly 20, Jubinville 20, Lamoreux 21, Lyons 21, Molloy 21, E. Maille 21, Lavoie 21, Gueyin 22, Savoy 22, Demange 22, Hickey 22, Harrington 23, P. Maille 23, Mr. Molloy 23, Brown 23, Masson 24, McDermott 24, Connors 25, Savage 25, F. Rourke 25, Boulard 25, Drysdale 26 Shaw 26, Jassmere 26, J. Molloy 29, Langevin 29, Wagner 26.

The results of the tournament contests rolled last night were as follows: Individual team: Schonhom 323, Perrin 314, Harrall 311; two-man team, Hayden and Whitlock, 689; Schonbom and O'Brien, 633; three-man team, Hayden, Whitelock and White, 1001; five-man team, Hayden, Whitelock, White, Espenola and Grady, 1586; Hayden, Espenola Grady, White and Murphy, 1540.

The highest single string yesterday was rolled by Hayden in the two-man contest and was 151.

COMISKEY REWARDS HONEST PLAYERS

CHICAGO, Oct. 5.—Charles A. Comiskey, owner of the Chicago White Sox, yesterday sent checks for $1500 each to the 10 members of last year's team who were not involved in the baseball scandal. Letters accompanying the checks said the money was sent to reimburse the players for the amount they lost when the White Sox failed to win the 1919 World's Series.

The checks were sent to Ray Schalk, Byrd Lynn, Urban Faber, Dick Kerr, R. H. Wilkinson, Eddie Collins, John Collins, H. McClellan, Harry Leibold and E. Murphy.

"As one of the honest ball players of the Chicago White Sox of 1919, I feel that you are deprived of the winner's share of the World's Series receipts through no fault of yours." Comiskey's letters to the players said: "I do not intend that you, as an honest ball player, should be penalized for your dishonesty or by reason of the dishonesty of others, and therefore take pleasure in handing you $1500, being the difference between the winner's and the loser's share."

MARQUARD PRODUCT OF SAND LOTS

CLEVELAND, Ohio, Oct. 5.—Interest here in the world's series was increased today because of the possibility of Rube Marquard pitching for Brooklyn.

Marquard is a product of the Cleveland sand lots and as a youth, made several attempts to join the local team. He was born just outside the city and now may get a chance to pitch against his home team in the first world's series in which it ever participated.

His seven-year-old son, Richard, Jr., is in Lorain, Ohio, and will come to this city to see his father pitch.

BRITT NO MATCH FOR LEONARD

HARTFORD, Oct. 5.—Frankie Britt, the New Bedford boxer, fared poorly against Benny Leonard, king of the lightweights, in their scheduled 10-round bout at the ball grounds here last night.

In the fifth round, Referee Mulligan stopped the bout, saving Britt from a clean knockout. In this stanza, the champion was almost arm weary from hitting the New Bedford lad.

SHOOTING TOURNAMENT

New England Crack Shots to Shoot in Wakefield—Competition for Military and Civilian Riflemen

Crack shots of New England will have the opportunity of testing their skill at Wakefield from Oct. 9 to 12, when riflemen, both military and civilian, will compete in a series of shooting competitions. It will be the first annual rifle and pistol tournament of and will be held under the auspices of the united services of New England, the American Legion, Army, Navy, Marine corps; New England National Guards and civilians who are interested in marksmanship.

The important events in the match are: An 8-man team match, open to any group representing a military or civilian organization; 4-man teams representing a tactical unit not larger than a regiment; the individual rifle championship of New England; the individual pistol championship of New England; representative pistol team, 4-man match military or civilian groups; organization pistol team match, 2man teams, representing a post, barracks or garrison.

All services have made a special effort to make this event a success. The army has contributed ammunition and rifles. The United States Marines of the Boston navy yard command have donated prizes for the Marine corps long range trophy match, which besides a special trophy will include gold, silver and bronze medals for successful competitors. It is also planned to give special certificates or badges to civilians who are sucessful in the marksman shoot. The committee announces that practically all prizes and trophies have already been contributed.

MILLSTREAMS TO PLAY IN LYNN

The Millstreams will open their season playing one of Lynn's best semi-pro football teams. The Millstreams team was known as the Manhattans last season and set up a record of ten wins out of 12 games.

This season's schedule calls for two games in Haverhill. Four in Manchester. One in Somerville. One in Cambridge.

We would like to hear from the O. M.I. Cadets, C.Y.M.I. and Butler A. A.

The following are requested to report at the Fair grounds at 6.30 tonight for practice: T. Healand, J. McGlinchey, T. McGann, C. Sweeney, P. McGowen, E. McArdle, Snubber Trask, Hope Grant, J. Regan, Bill Harrington, John McGlinchey, J. Keenan, A. Heller, Turner, Souza of the K. C. ball teamteam. J. J. Baxter, manager; Cliff Morse, coach.

SPOKE

TRIS SPEAKER

BY DEAN SNYDER

The bigger the job the harder Tris Speaker tackles it and the brighter he shines.

The Heap Big Chief of the Cleveland braves has outdone himself in the 1920 campaign.

The fires are burning brightly in the Forest City wigwam now. Tribe fans have got something extra to take with their meals this fall.

Spoke has entertained the American league galleries with one of the most thrilling war dances that was ever pulled off.

When the Indians' craft was placed under the guiding hand of Speaker he was untried as a leader. He had always been a star as a player.

Test of Leadership

But the test of any man is the responsibility of leadership. If he falls down on the job the creator shortchanged him on that little something which makes greatness. If he makes good then he is a star with a sure-enough twinkle.

Tris has come through. Not only has he shone out more brilliantly as a batter and fielder, but he has figured the trick of winning a pennant.

As a rule playing managers slump in their work on the diamond and soon retire to the bench to direct the team. It has worked the other way in Speaker's case. His playing record for 1920 will go down in the guide as being the best he has had during his 13 years in the big time.

Son of Texas soil he is a fighter of the first water. He has instilled his temperament into his ball club.

Early this spring they donned their paint and feathers to follow the pace of the Big Chief.

And as Speaker played so the tribe has played. Records show that when he was having an off day at the bat the other Indians had the same kind of a day and the game went blooie.

When he was out of the lineup for a few days following the Ray Chapman tragedy the Cleveland club floundered on the shoals and lost ground. When he got back in the game the old power for which they are famous came back to them and they again hewed their way to the top.

The Indian pilot is a peace loving man. He has never been known to look for a fight nor has he been known to shirk the issue when it is put squarely up to him.

Juggling Pans Out

In picking players he places judgment above all else. A player who hasn't a think tank about him will never find an asylum on Speaker's club.

Time after time the great leader has shown what judgment can do in winning ball games by juggling his outfielders, his pitchers and pinch batters at critical moments in the game.

He isn't given to either superstition or hunches. Speaker is a thinker and, because his thinks generally pan out, he has put over a big job.

Tris was once a linesman for a telephone company at Hubbard City, Tex., his home town. He was then an expert at climbing the poles. While he has found the pennant flagpole much harder to shin up than the telephone pole, the reward is greater.

BACK WITH THE GAGNON CO.

I'm glad to be back in Lowell and more than thankful for the splendid reception given me on my return by

HENRY F. SULLIVAN

my friends. I am back with The Gagnon Co., where I shall be pleased to meet all my friends. You will find me in the shoe department until I start my next swim of the channel.

HENRY F. SULLIVAN.

LOWELL MAN APPOINTED

Frank Murphy to Represent Boxing Commission at Bouts to Be Held Here and Elsewhere

The recently created state boxing commission, appointed under the provisions of chapter 619 of the Acts of 1920, has appointed Frank Murphy, the well known local athlete, as a judge to represent the commission at all boxing matches held in Lowell and neighboring towns. Mr. Murphy received notification of his appointment and his license as a judge today from A. F. Foote, chairman of the commission.

Mr. Murphy's duties will be to be present at all matches held in this district in company with another judge. The judges will have the right to reverse the decision of the referee if they believe it faulty and will have more or less direct supervision over all boxing matches. Mr. Murphy is the first person to receive an appointment in this district under the terms of the new boxing act. He has been associated with boxing in various capacities for a score of years and knows the game from all angles.

MERCANTILE LEAGUE PINTOPPLERS BUSY

The first contests of the Mercantile league were rolled last night on Kittredge's alleys with the results as follows:

Bon Marche: Harrington, 258; Sonderwing, 288; Walker, 264; Sullivan, 266; Rhodes 259. Totals, 1305.

N. E. Laundry Co.—Coulter, 230; Tobin, 226; Len Marshal, 256; McCall, 261; Durgin, 289. Totals, 1262.

J. L. Chalifoux, Queenan, 264; Soucie, 235; O'Neil, 259; Leary, 254; Latham, 264. Totals, 1276.

American Express—Charlton, 225; Hall, 216; Clancy, 264; L. Sullivan, 292; Swan, 259. Totals, 1316.

Thompson Hardware Co., Jenkins, 216; Brunelle, 244; J. Marshall, 247; Do Roehn, 252; Norwood, 290. Total, 1279.

Saunders' Market—Fondy, 250; Corcoran, 256; Cassidy, 233; Donehue, 259; Dean, 268. Totals, 1270.

Pitts—Rourke, 259; Boland, 291; Liston, 241; Doherty, 253; Lyons, 259. Totals, 1303.

Hobson Lawler Co., Dunlap, 282; Marchand, 270; McLaughlin, 268; Ingalls, 260; Jewett, 291. Total, 1361.

WOMEN'S GOLF CHAMPIONSHIP

CLEVELAND, Oct. 5.—Miss Marion Hollins, of the Westbrook club, who shot the qualifying round of the National Women' golf championship with a card of 82 yesterday, was paired with Mrs. Harold Foreman of Chicago in the first round of match play today. Miss Hollins' score yesterday established a new record for women's competitive golf.

Miss Alexa Stirling of Atlanta, the title holder, who had the next best score to Miss Hollins with an 85, drew Miss Marion Burns of Milburn.

Miss Bessie Fenn, of Portland, Me., played Mrs. J. N. Turnbull of Philadelphia.

—DRY—

BALED SHAVINGS FOR SALE

Otis Allen and Son Co.

266 Mt. Vernon Street

MEN'S NEW FALL TOGS

We Are Exclusive Lowell Agents for

Campus Togs

(Clothes for Younger Men)

ALL WOOL
CHOICE PATTERNS
CLEVER DESIGNS
HIGHEST GRADE WORK

$39.50 to $85.00

See Our Central Street Windows for Display of Men's and Young Men's Suits and Furnishings

Men's Overcoats $24.50, $34.50, $39.50

Men's Raincoats Tweed Finish and Double Textures.... $13.50 to $40

MEN'S HATS

R. & W. and Fifth Avenue Hats..... $6.00 to $10.00
Chalifoux Special Soft Felt Hats..... $4.50
Jap Silk Soft Felt Hats..... $9.00

Velour Hats All Shades, Popular Prices..... $8, $9, $10

Cloth Hats $3 Caps in Wool Tweeds, Cheiviots, Flannel, $1.00 to $3.00

Separate Entrance to Men's Store

Chalifoux's Corner

Separate Entrance to Men's Store

THE STORE OF ABSOLUTE SATISFACTION

MANY UNABLE TO GET TICKETS

Ebbett's Field Inadequate to Accommodate All Who Want to See Games

Four "Bitter Enders" Wait All Night in Drizzling Rain to Get Bleacher Seats

NEW YORK, Oct. 5.—Clear, cool weather, with a slight breeze, greeted anxious fans today for the first game of the world's series between Brooklyn and Cleveland. The diamond at Ebbets field was in fair condition after last night's brief rain storm.

The Cleveland team, due to arrive here early today, planned to go to its quarters at the field as soon as possible in order to get acquainted with the layout of the diamond.

The Indians felt that they would be at some disadvantage because of their unfamiliarity with the playing field, but hoped to overcome this to some extent between their arrival and game time.

There were a great many disappointed fans in Brooklyn today, due to the fact that they were unable to get tickets. Unreserved seats in the field stands and bleachers were put on sale yesterday and when the box office opened there was a large crowd on hand that kept the sellers busy all day. There were a few tickets left when the clubs' officials decided that those in charge of the sale had done a day's work. These were put on sale today with a few reserved seats that had not been called for by the applicants.

Wait All Night for Tickets

Some of the fans expressed their determination to wait all night in order to be at the head of the line today but the cold, drizzling rain shortly before midnight had a chilling effect, and at 2 o'clock this morning only four "bitter enders" were left in line for bleacher seats.

Headed by Frank Brogan, a youth who came from Philadelphia, the faithful quartet curled up in their overcoats on the cold, damp cement sidewalk and hoped for the morning sun to warm them to the occasion. Brogan, who said he lived near the Phillies' ball park, had all the players' names at his tongue's end, and announced he was rooting for Cleveland.

Cleveland Favorite

While Cleveland ruled a slight favorite in what little betting was announced that fact did not shake the confidence of Manager Robinson and the Brooklyn players. They were prepared to go through the series fighting from start to finish and felt that the apparent batting advantage possessed by Cleveland, according to unofficial records of the season's work, would be offset by the superior pitching of the Brooklyn twirlers. Manager Robinson and his players, as well as their supporters, argued that the Indians were not called upon during the American league season to face such a staff of uniformly good pitchers as that of the Brooklyn club.

All Physically Fit

Both clubs had their final workouts yesterday, Brooklyn at Ebbets field, and the Indians at the Cleveland park. Today it was announced from both camps that all the men were physically fit and prepared to play their best for baseball's highest honors. The only possibility of an advantage in condition lay in the fact that while the Cleveland players spent last night traveling to this city, the Superbas were resting.

Manager Robinson has had no worries as to his lineup and the team was prepared to take the field as it has played through the greater part of the season. With Manager Speaker of Cleveland, it was a different proposition, since a majority of his regular players are left-hand hitters and the Brooklyn leader made no secret of his intention to use a southpaw in the opening game.

Pitching Possibilities

Manager Speaker had not definitely decided how he would met the situation. It was reported early today that he was considering using his right-hand hitting crew in the event of Brooklyn starting a left-hand pitcher. This would mean Joe Wood and possibly Joe Evans in the outfield with Speaker and himself and possibly George Burns on first base in place of Doc Johnston. This combination, however, would not present so strong an offensive aggregation, as the season's records show, with Jamieson and Smith in the outfield and Johnston at first base.

Baseball critics were of the opinion that Speaker would stick to what was termed the regular lineup at the start, making changes only in the event that the left-hand hitters fail to hit the offerings of the Brooklyn southpaw.

Indications were that the selections would be Marquard for Brooklyn and Bagby for Cleveland.

The Cleveland club arrived here shortly after 10 o'clock and went to a hotel in Manhattan. Some of the players soon afterwards went to Ebbetts field.

CUBA'S CANE CROP INFERIOR TO 1919

HAVANA, Oct. 5.—Prediction that Cuba's cane crop would be inferior to the one of 1919, and that its product would not reach the market before February, 1922, was made in a bulletin issued today by the sales commission which represents holders of a considerable portion of this year's unsold crop. The bulletin says:

"In view of the loss of the crop in the Oriente region, the abandonment of many cane fields and the poor clearing up of others, the delayed work in the fields in general especially that of preparing for the next crop the sales commission believes harvesting of the coming crop will be delayed and that it will be inferior to the present one, totalling approximately 3,400,000 tons. It will not begin to reach the market before February, 1922."

WAS OLDEST ODD FELLOW IN WORLD

MANCHESTER, N. H., Oct. 5.—George Main, reputed throughout the fraternity as the oldest Odd Fellow in the world, died this morning at the home of his daughter here at the age of 100 years, 11 months and 18 days. He would have been 101 on Nov. 23 next.

Mr. Main was a member of White Mountain lodge of Odd Fellows and of Pennacook encampment, having been a member of the former order for well over half a century. Among his survivors are 10 grandchildren and five great grandchildren.

MERRIMACK MFG. LEAGUE

In the first games of the Merrimack Mfg. Co. league played last night upon Kittredge's alleys, Overseers vs. Motive Power; Work Twisters vs. Velvet, Machine Shop vs. Spinning; Corduroy vs. Carpenters. The results were as follows:

Overseers—Armstead, 251; Thursby, 252; Cote, 251; Holmes, 270; Owens, 253. Total, 1326.

Motive Power—Queenan, 277; Meehan, 302; Clark, 249; Moss, 250; sub, 238. Total, 1316.

Velvet—Capper, 251; Cheil, 254; Shelby, 274; Collins, 255; Maguire, 307. Total, 1377.

Work Twisters—Webb, 245; Heald, 228; Burrows, 261; Fitzgerald, 273; Rainville, 307. Total, 1317.

Spinning—Rubin, 260; Richards, 279; Foye, 267; Spanos, 287; Fullerton, 263. Total, 1371.

Machine Shop—Dugay, 291; O'Dea, 282; Sagboto, 319; Fortier, 251; Thurston, 278. Total, 1421.

Carpenters—Nesto, 266; Maguire, 283; Chandelaine, [illegible] Morin, 266; Carpenter, 217. Total, 1258.

Corduroy—Baldwin, 269; Burns, 262; Holt, 306; Gyness, 271; Lane, 265. Total, 1373.

ADVENTURES OF THE TWINS
by Olive Roberts Barton

AS WE GO MARCHING ON

When the pupils of Meadow Grove school were through with the questions Mr. Scribble Scratch had asked them, and Cobby Coon had won the prize for being the brightest boy (a piece of colored glass to hang around his neck), the fairy schoolmaster said they would

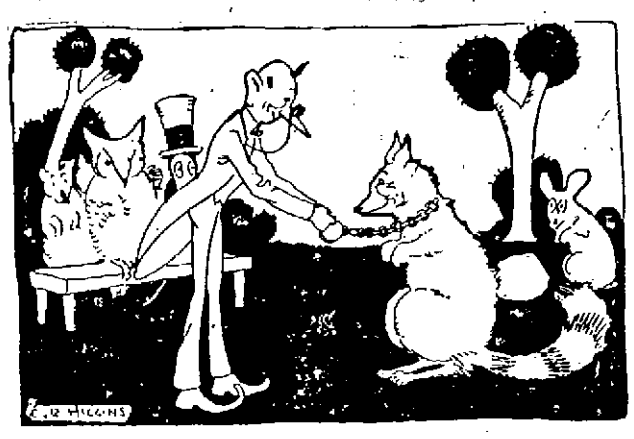

COBBY COON WON THE PRIZE FOR BEING THE BRIGHTEST BOY

have marching. Mr. Owl and old Judge Crow, and Dr. Mink, Prof. Hare and Mr. U. U. Chuck, the school board visitors, pushed back their chairs to make plenty of room.

The way they did was quite interesting, but perhaps you know about it, because they may do it the same way in your school. Some one was the leader, and they marched up one aisle and down the other and then around the room and then up and down aisles again until they came to their own seats.

Nancy was leader today and Nick played the time on his little mouth organ while everybody marched and sang. This was their song:

"Skeeter a-singin' 'neath the weeping willow tree.
I am fond of him, and he's as fond of me.
If I don't give him one bite why he will give me three,
As we go marching on!

"Mr. Fish a-swimmin' in the brook so very near,
Heard the skeeter's song and then swam close so he could hear.
Thought it was so fine he up and swallowed it, my dear.
As we go marching on."

There were more verses, but not about the mosquito, for that was the end of him.

But in spite of Nick's music and the singing and Nancy's leading, Mr. Scribble Scratch whacking time on his desk with a ruler, it was very hard for the pupils to keep step with Sis Sparrow walking on two legs, Terry Toad on four, Buddy Blue Bottle on six, Sar' Ann Spider on eight and Topsy Thousand Legger on a thousand. And Greenie Grasshopper only took one step to an aisle!

(Copyright, 1920, N.E.A.)

FISHING AND HUNTING LICENSES GRANTED

According to the fish and game laws of this state the hunting season will not open until Oct. 20 and hunters who are caught handling the gun before that date are liable to prosecution. On Oct. 20 the law will be off on partridge, quail, pheasant, hares, rabbits and gray squirrels. Partridges may be hunted from Oct. 20 to Nov. 20 inclusive and the limit to one person is three in one day or 15 in one season. The quail hunting season is the same as that of the partridge in certain counties of the state, but under no consideration can a quail be shot in Middlesex county or this vicinity until 1922.

The killing of pheasant is allowed from Oct. 20 to Nov. 20 inclusive in all counties except Dukes, but the limit is two in one day or six in one season and the killing is to be reported in writing within 24 hours stating day, town, number and sex killed. The limit on gray squirrels, which can be shot between Oct. 20 and Nov. 20 inclusive is five in one day or 15 in one season. Hares and rabbits may be taken from Oct. 20 to Jan. 31, but the daily bag limit is 6 rabbits and 2 northern hares. The sale of hares killed in Massachusetts is prohibited.

The open season for the deer is at sunrise on the first Monday of December to sunset on the following Saturday and the limit is one deer. Only shotguns can be used and the killing or wounding must be reported in writing within 24 hours, stating day, town and sex. Deer killed in this state is not to be sold. Moose is protected at all times.

The above information is from the 1920 fish and game laws of Massachusetts and is being published for the benefit of hunters, who according to the register at the city clerk's office are quite numerous this year. It was learned that no less than 850 combination licenses were issued at city hall since Jan. 1. These licenses give the owners the privilege to fish and hunt within the boundaries of the commonwealth from Jan. 1, 1920, to Jan. 1, 1921. This number, according to Assistant Clerk McCarthy, about doubles that of last year. Of course it does not mean that each person who has taken out a combination license will use a gun. It may be that many of them will use or have used their license for fishing only. The fishing licenses issued so far this year are about 975. The combination license cost $1, while the fishing license is 50 cents. The amount collected for the issuing of the licenses goes to the state department of fish and game with the exception of 15 cents on each license, which is retained by the city clerk as his fee for issuing the license.

The Germans, during the wartime scarcity of coal, have employed unburned brick in building.

MISS OCKINGTON

Announces Her Classes in Dancing Colonial Hall, Palmer Street.

High School Class—Friday, Oct. 8, 4 to 6 o'clock.
Children's Advanced Class—Saturday, Oct. 9, 10 to 12 o'clock.
Beginners' Class—2.30 to 4.30 o'clock.
Adult Class—Friday Evening, Oct. 29, at 8 o'clock.

GOOD A GUESS AS ANY STRAW VOTE

By O. B. Joyful

"Good morning," says Squire Abner Harpington.

"Good morning," says I.

"I've got the presidential election all figured out," says he.

"So's everybody else," says I.

"My system is fool-proof," says he.

"Spill it," says I.

"Now," says he, "take their first names—"

"James and Warren," says I.

"Five letters in James and six in Warren," says he.

"Favors Harding, then," says I.

"But there are nine letters in Middleton," says he, "and only eight in Gamaliel."

"Fourteen to fourteen," says I.

"There's seven in Harding and only three in Cox," says he.

"Putting Warren ahead by 21 to 17," says I.

"Yes," says he, "you've got a fine head for figures."

"Teachers all told me that when I went to school," says I.

"Cox was born in Jacksonburg; Harding in Corsica. There are 11 letters in the former and only seven in the latter," says he.

"Twenty-eight letters for each," says I.

"Right again," says he.

"Which proves!" says I.

"Cox lives in Dayton—six letters; Harding lives in Marion—six letters," says he.

"Tied again at 34," says I.

"Harding owns a newspaper called the Star," says he, "and Cox owns the News."

"Four letters more for each," says I.

"Cox's wife's first name is Margaret," says he.

"Which adds eight letters to the Cox total," says I.

"And Harding's wife's first name is Florence," says he.

"Another eight for Harding," says I.

"Or, in other words," says he, "it is tying the tie again."

"Yep," says I, "leaves 'em tied."

"All this," says he, "is about as good a guess as any straw vote."

"It is," says I.

LUMBER PRICES SHOW MARKED DECLINES

As a result of the continued slowing up of demand and accumulation of stock at producing points lumber prices have continued slowly to decline during the last week, says the American Lumberman of Chicago. While lumber prices, both wholesale and retail, show marked declines have come slowly and steadily—unlike reductions on automobiles and some other commodities which came with a suddenness that was startling. Reports from a large southern pine producing centre show that prices on 2x4-16 No. 1 Common have receded from an average of $48.90 per 1000 feet on May 22 this year to an average of $36.12 on Sept. 25. These are f.o.b mill prices. Reductions on the better grades have been made in about the same proportion.

Retail lumber dealers in Chicago, in order to stimulate building and set an example for dealers in other lines, have reduced prices on yellow pine dimension lumber 23 to 25 per cent under prices that prevailed last spring. Reductions on maple and oak flooring have run from 17 to 30 per cent, while hardwoods in general in the Chicago market have declined about 35 per cent.

Reports indicate that while some further decreases in wholesale lumber prices may be expected, the decline generally has about reached the ebb and the tendency shortly will be upward. Railroads are buying heavily and the increased sales of automobiles resulting from the movement to restore pre-war prices is going to revive the demand for this industry, which is one of the largest consumers of lumber.

A general improvement in the demand for building lumber may not develop until next spring, but the indications are that it will come then like an avalanche.

In the production of the story "King Solomon's Mines" for the motion pictures, $50,000 worth of ostrich plumes were used.

A. G. POLLARD CO.

The Store for Thrifty People

Staple White Goods

AT

Lower Prices

The Great Underpriced Basement

Nainsook 29c Yard

Worth 39c

3000 yards in this lot. It is a nice fine quality and a yard wide.

American Maid Nainsook 39c Yard

Full pieces, 36 inches wide. A good wearing material, suitable for women's underwear. Usually sold for 50c.

Long Cloth 39c Yard

Worth 50c

A soft fine grade, snowy white and 36 inches wide. If you buy a ten yard piece, the price is still lower $3.75

36 In. Extra Fine Long Cloth 45c Yard

Regular Value 59c

OR $4.25 FOR 10 YARDS

A high grade quality that will make the daintiest of white garments.

Dry Goods Section

2-Ton Autocar

Express body, almost new tires. Excellent condition. Cheap for quick sale. Ralph B. Comins, 1040 Gorham St. Tel. 835-M.

A. G. Pollard Co.

The Store for Thrifty People

A ONE DOLLAR OFFERING ON

WOMEN'S AND CHILDREN'S GLOVES

Begins Today

Odd Lots in One and Two-Clasp Gloves, washable cape leather and real kid, not all sizes in any one style; colors and black. Values to $4.00. Special, Pair **$1.00**

Double Fabric Gloves, white with black and mode with self two-clasp style; values to $1.50. Special, Pair **$1.00**

Odd Lot of Single Fabrics; two-clasp styles—colors; values to $1.39. Special, Pair..... **$1.00**

Single Fabrics, in elastic wrist gauntlet style, Grey only; value to $1.39. Special, Pair **$1.00**

Odd Lot Washable Capes, for children, one-clasp style; white and ivory; values to $1.75. Special, Pair.... **$1.00**

STREET FLOOR

WILL ROGERS (HIMSELF) IN WHAT'S NEWS TODAY?

Jokes by Rogers—Drawings by Grove

DOINGS OF THE DUFFS

Anything to Carry a Point

BY ALLMAN

FRECKLES AND HIS FRIENDS

That's What School Is For, Tag!

BY BLOSSER

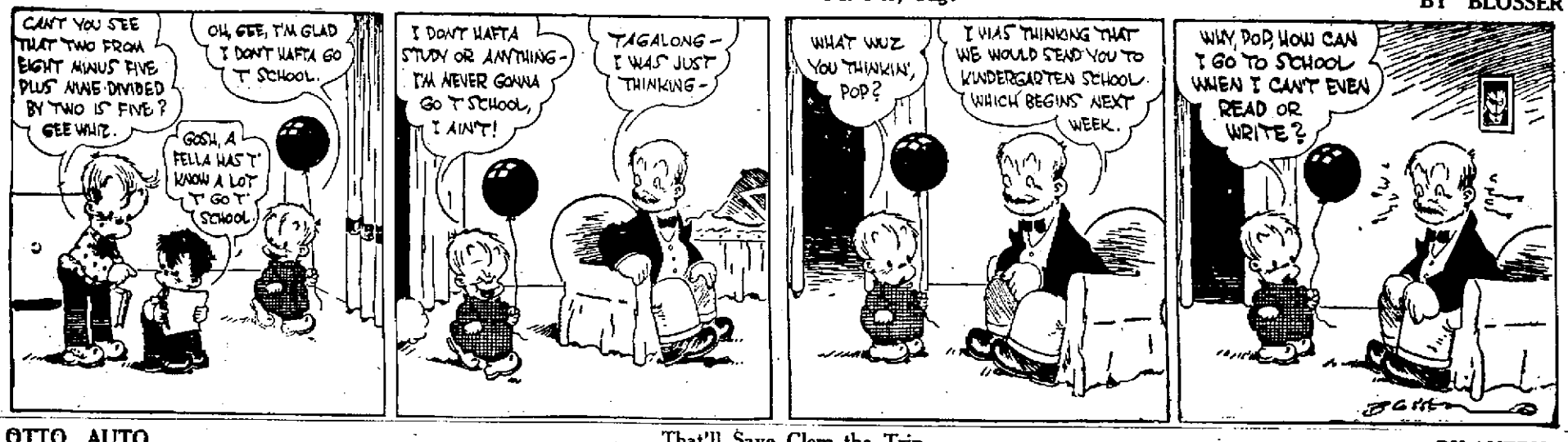

OTTO AUTO

That'll Save Clem the Trip

BY AHERN

REGISTRATION SESSIONS

The election commissioners will hold their final special registration sessions before the state election this evening when voters will be enrolled in the polling booth of precinct 1 of ward 5 in Church street and also at the C.M.A.C. clubhouse in Pawtucket street. The sessions will be from 7 to 9. There was also a session at the C.M.A.C. this afternoon. Last evening the commissioners enrolled 133 new women voters, 12 men at the Greenhalge school, while at the Highland club 341 women and 20 men were registered.

A Dividend Check Every Month—Yield 8%

FOR the investor who seeks to combine liberal income return with stability of market, Preferred Stocks of sound and well-managed industrial corporations are unusually attractive purchases at present yields.

We have selected the 8% Preferred Stocks of three old established New England industrial corporations, — Tax Exempt in Massachusetts—which, in combination, pay a dividend on the first day of every month and yield a net

8%

May we send you descriptive Folder L. S. 373?

Hollister, White & Co.

Incorporated
50 Congress St.
BOSTON

NEW YORK PHILADELPHIA

BRIEF BUT IMPORTANT WIRE DESPATCHES

MARION, Ohio, Oct. 4.—Senator Harding left Marion today by motor to make a speech near Fremont, Ohio, 70 miles away, at the dedication of a memorial tablet in honor of soldiers who lost their lives in the great war.

MILAN, Oct. 3.—The executive committee of the Italian socialist party today voted to adhere to the principles of the third Internationale.

BANGOR, Me., Oct. 4.—Several pieces of the shield of the ill-fated battleship Maine which was presented the city several years ago by the war department have been appropriated by a city employe and melted at a local foundry, according to a discovery just made by city officials.

CHICAGO, Oct. 4.—Lieut. Carl Wanderer went on trial for his life today charged with the murder of his young wife and a "ragged stranger" whom he tracked to his death to substantiate a story of an attempted holdup.

ROCKLAND, Me., Oct. 4.—A decided slackening in withdrawals from the savings department of the Security Trust Co., which on Saturday experienced a run during which about $100,000 was withdrawn, was apparent today. Officials were convinced that the run was nearing its close.

SCITUATE, Oct. 4.—Residents of the south shore caught large quantities of fish today without net, line or bait thousands of sperling and smelts left by the tide on the beaches after immense schools had been driven inshore by the larger fish.

TOLEDO, Ohio, Oct. 4.—All departments of the Willys-Overland plant were again in operation today after last week's shutdown. Vice President C. A. Earl said a daily production of 300 cars would be maintained and that 600 workers were back.

WASHINGTON, Oct. 4.—Eugene Paquette, a seaman of Dover, N. H., was drowned and an officer and four other men of the crew of the destroyer Goldsborough were injured while the vessel was outward bound from Tampico, last Thursday, said a despatch received at the navy department today from the vessel, which reached New Orleans Saturday.

WASHINGTON, Oct. 4.—Inquiry into the source of recent shipment of $339,636 Russian gold to the United States, has been ordered by the Department of Justice. Belief exists at the department that gold may be a part of the Russian Bolshevik propaganda fund.

CLOTHING AND SUPPLIES

Lowell Man Whose Old Home Is In Budapest, Wants to Help His People, But Can't Arrange It

A clear insight to the present economic conditions under which citizens of Hungary are existing recently was furnished by a naturalized citizen of Lowell—born in Budapest—and who now desires to send parcels of clothing and supplies to his parents and brothers and sisters across the water.

To digress for a moment, it will be recalled that about a month ago, Mayor Perry D. Thompson received a letter from the mayor of the city of Budapest, containing an appeal for funds and supplies to aid the poverty-stricken people of his city. Since that time a number of inquiries have been made as to any possible means of transportation, but without success. Only recently the local man who now has a package of clothing ready to send, went to Mayor Thompson's office, saying that he had been unable to find any way of sending it to his relatives. Parcel post would not handle it, the express companies could not do it and no relief organization seemed able to give him the desired information or help.

Finally the local chapter of the Red Cross was appealed to and the name of a New York relief society was secured. A letter was written, asking whether or not this organization handled supplies for Hungary, but although this was nearly two weeks ago, no reply has been received.

"I know it is of no use to attempt to send food to my people in Budapest," said the Lowell man, "but with winter approaching, it is most necessary that they receive clothing of some sort. At the present time, my brother cannot go out-of-doors, if my father is out at the same time, for there is only one suit of clothes for both of them. For the same reason, neither can my mother go out unless my sisters stay indoors. I have several suits of clothes that would be welcomed by my family in Hungary and although the mayor of Budapest has asked for relief, there seems to be no way of sending whatever we have and are willing to share."

New York State Population 10,384,144

WASHINGTON, Oct. 4.—The population of New York state was announced today as 10,384,144, an increase of 1,270,530, or 13.9 per cent. New Jersey has 3,155,374, an increase of 618,207, or 24.4 per cent. The revised population of New York city was announced as 5,620,048, an increase of 853,165 or 17.9 per cent. The population as previously announced was 5,621,151. The borough of Manhattan in the revised figures shows a decrease of 47,439 or 2 per cent. Its population is 2,284,103. The other four boroughs show increases ranging from 23.5 per cent for Brooklyn to 69.8 per cent for the Bronx. Brooklyn's population is 2,018,356. Ossining, N. Y., where Sing Sing prison is located, has a population of 10,739, a decrease of 741 or 6.5 per cent.

BACK FROM QUEBEC

Lowell People Attended Silver Wedding of Mr. and Mrs. Emerile Biron —Banquet at Summer Home

Mr. and Mrs. Olier J. David and their children, Mrs. J. Lamoureux and Miss Pauline Picard, all of this city, have returned from Stoke, Que., where they attended the silver wedding of Mr. and Mrs. Emerile Biron, former resident of this city. The observance was in the form of a solemn high mass of thanksgiving in the Catholic church of Stoke, followed by a banquet and reception at the home of the couple.

The mass was celebrated by Rev. J. Godin of St. George, who was assisted by Rev. J. E. Lemieux, pastor at Stoke and Rev. Fr. Lussier of East Angus as deacon and sub deacon. The choir rendered the harmonized mass of the Second Tone and among the soloists were Mr. Olier J. David, choir director of St. Louis' church, this city, as well as Mrs. David.

The banquet at the summer home of the couple was attended by several hundred people and proved a very enjoyable affair. There were speeches galore and in the course of the festivities the happy couple were remembered with numerous gifts which included purses of silver and various useful articles. Among the Lowell people who sent gifts were Mr. and Mrs. A. Belanger, Misses Yvonne and Antoinette Montmarquet, Miss Susie Thorpe and Miss L. Picard.

Mr. and Mrs. Biron, the latter formerly Miss Landry, were married in this city 25 years ago and resided here until a few years ago when they removed to Stoke, Que., where Mr. Biron became engaged in agriculture. Prior to his leaving Lowell Mr. Biron was employed several years as a wine clerk at the Richardson hotel. He now holds a government position at Stoke.

WILL HOLD LADIES' NIGHT

The first social of the season under the auspices of the C.M.A.C. will be held on the evening of October 11, at the quarters of the organization in Pawtucket street, the occasion to be a ladies' night for the members and their friends. The committee recently appointed to make arrangements for the event consists of the following: Albert Guilbeault, chairman; Leo Lozeau, secretary; Larry Boule, Albert Simard, Leonidas Desruisseaux, Thomas Cote, George Simard, Philippe Morin, William Marcotte, Adelard Jutras, Joseph Doucette and Adolphe Brassard. It is planned to throw open the entire building for the members of the fair sex on that night, and it is hoped that some warm contests at pool, billiards and bowling will be staged by the women. An entertainment program will be given and refreshments will be served.

MISS LANNON HONORED

Miss Anastasia Lannon was tendered a miscellaneous shower recently, at the homes of Miss Mary T. Carmody and Miss Mary E. Markham, 12 Burns street. Miss Lannon received many beautiful gifts of linen, cut glass and silver. Refreshments were served after which a musical program was carried out. Among those who contributed to the entertainment were Miss Alice Lynch, Kitty Cahey, Cassie Lannon, Madeline O'Donnell, Mary Frawley, Vina Garrity, Margaret Fitzgerald, Mrs. Mary Doherty, Nellie Fitzgerald, Mrs. Della Finnegan, Mrs. Sadie Cooney, Miss Helen Kelley, Mrs. John McCabe and Miss Mary Corbett. Those responsible for the affair were Miss Mary T. Carmody, Miss Sally L. Fitzgerald, Miss Mary E. Markham, Miss Jennie T. Frawley and Miss Mary J. Fitzgerald.

A TERRIBLE AFFLICTION

Govt. Concrete Inspector Saved By "Fruit-a-tives"

30 NORTH UNION ST., ROCHESTER, N.Y.

"For five long years, I was afflicted with *Stomach, Liver and Kidney Trouble*, which developed into serious *Bladder Trouble*.

I saw a testimonial of 'Fruit-a-tives' and concluded to make one more trial. By the time the sample box and a 50c. box were finished, there was grand improvement.

To make a long story short, I believe 'Fruit-a-tives' or Fruit Liver Tablets *the best Stomach, Liver and Bladder Medicine the world has ever produced*".

R. B. O'FLYNN.

50c. a box, 6 for $2.50, trial size 25c. At dealers or from FRUIT-A-TIVES Limited, OGDENSBURG, N. Y.

Sleep Like a Top

There is nothing so essential to good health as good sound, refreshing sleep. This you can not get if your stomach, liver or kidneys are out of order. It's an easy matter to keep these important organs in good condition if, when they are not working properly, you will take for a few days from 10 to 20 drops of SEVEN BARKS in a little water after each meal. It is a safe and remarkable remedy, scientifically blended from the extracts of roots and herbs, and has stood the test for nearly half a century.

If you want to "sleep like a top," as the old saying goes, you must take good care of your health.

SEVEN BARKS comes direct from Nature, and is a most valuable remedy in the home treatment of chronic disorders, such as indigestion, constipation, rheumatism, liver, kidney and stomach troubles. As a tonic and general corrective SEVEN BARKS is without an equal, and should be in every home. It is Nature's way of supplying tone and strength and overcoming disease.

Sleepless nights will cause you to get up in the morning, tired and unrefreshed, with a dull, heavy head, despondent, etc.—these are symptoms of deranged stomach, an inactive liver and kidneys. SEVEN BARKS will help remove the cause of these troubles. It acts gently and safely, but very efficiently. At druggists. Price 60 cents. —Adv.

REALLY YOU KNOW THEY ARE DOING YOU GOOD AS SOON AS YOU PUT ONE IN YOUR MOUTH

THEY STOP THE TICKLE

BRIGGS' MEDICATED-HOARHOUND COUGH DROPS

C-A-BRIGGS CO., CAMBRIDGE MASS.

The Attractive Garage

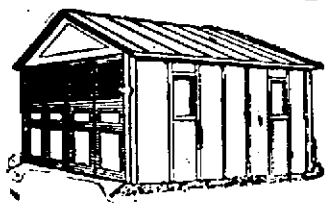

Davis-Watson PORTABLE GARAGE

Adds to its surroundings. Built in units. Substantial, compact, roomy. Booklet on request.

Davis-Watson Mfg. Co. Nashua, N. H.

Telephone Nashua 823-W

Y. M. C. A. BOWLING

The Y. M. C. A. bowling alleys will be opened to members of the association and their friends next Saturday evening when a special contest between representatives of the third and fourth floors of the "Y" dormitory will be staged. The prize of a box of chocolates will go to the bowler rolling the highest single string. The directors of the association request that all those intending to form leagues for the fall and winter season make arrangements as soon as possible. A very lively bowling season for Sunday schools and church societies is expected this year.

LOWELL POST INVITED

The Lawrence post of the American Legion has sent an invitation to the local post to participate in the monster welcome home celebration to be staged in that city on Oct. 12. The 6500 Lawrence ex-service men will be given the freedom of the city. The program for the day includes a short parade, banquet, speechmaking and entertainment. All members of the local post who attend will be received in the armory on Amesbury street. Ex-service men taking part are requested to wear uniforms.

It is said lightning strikes loamy soil 22 times where it strikes a chalk soil once.

There's genuine worth in every QUAKER RANGE — Today as for nearly seventy years QUAKER RANGES sell on their record of reliability. Even baking — Economy in use of Fuel — feature Quaker Ranges and insure lasting satisfaction throughout a full lifetime of service.

Quaker RANGES

Step in our store and see for yourself what perfection in range building really means. To know that you can select the best range made and have back of it a maker's record for service that has never failed is indeed security of the highest order

You can buy your new Quaker Range now

ROBERTSON & CO.
98 PRESCOTT ST., LOWELL, MASS.

(120)

25 PER CENT WAGE INCREASE FOR R. R. MEN

OTTAWA, Ont., Oct. 5—Seven thousand clerks, freight handlers, station masters and other employes of the Canadian National Railways and the Grand Trunk Pacific Railway are affected by a general wage increase averaging 25 per cent., retroactive to May 1, according to announcement published today in the Journal.

WRIGLEYS

The children love Wrigley's—and it's good for them.

Made under conditions of absolute cleanliness and brought to them in Wrigley's sealed sanitary package.

Satisfies the craving for sweets, aids digestion, sweetens breath, allays thirst and helps keep teeth clean.

Costs little, benefits much.

Still 5c Everywhere
THE FLAVOR LASTS

HARDING SAY HE AND BORAH IN ACCORD

MARION, Ohio, Oct. 5.—In answer to published reports that Senator Borah would soon quit the republican campaign, Senator Harding's headquarters made public today a telegram in which Mr. Borah declared that he would continue to work for republican success.

The message, which was addressed to Senator Harding, follows:

"In view of reports, I wish you to know my speeches in future will be along the same lines as at Dayton and in the senate. I want to see you win and I want to see the league scheme defeated. In my own way, I shall devote my time to the achievement of both propositions."

Senator Harding already has said that Senator Borah's declarations in campaign speeches meet with his approval, and he renewed his prediction today that throughout the remainder of the campaign he and Mr. Borah would be found speaking in accord. The nominee also revealed that in his next public address, which is to be delivered Thursday at Des Moines, Ia., he expects to develop a step further his position on the league issue.

He would make no comment on the statement of President Wilson appealing for support of the league, but said that in his Des Moines address he would devote some attention to the matter.

City Scales Supt. Resigns

Continued

land. The cellar walls of the old building still stand. The land will be sold at public auction.

Meeting in Detail

The meeting was called by Commissioner Marchand, acting mayor, at 10.10. With the exception of the mayor, all members were present.

A hearing was held on the petition of the Lowell Electric Light Corporation to relocate a pole in Marginal street to serve the Bay State Cotton corporation. There was no opposition and the matter was referred to Commissioners Murphy and Marchand.

Louis Marion was granted permission to move a building from 17 Riverside street to 28 Conduit street.

Lowell cemetery for a garage and gasoline license in Lawrence street was referred to Commissioner Murphy.

Similar action was taken on the petitions of John Hickey for a gasoline [illegible] W. Holmes, for gasoline at 15 Preston street.

The petition of the Lowell Electric Light corporation for a pole location in Seventh street was referred for a hearing on Oct. 19.

The petition of Margaret E. Kappler for a sidewalk at 761 Chelmsford street was referred to Commissioner Murphy.

A communication from Qua, Howard and Rogers asked that the council give a hearing on the petition of William N. Flagg, a member of the fire department for retirement on pension. It was voted to give a hearing Oct. 19.

Commissioner Murphy reported favorably on the following petitions and the accompanying orders were adopted:

John J. Ingalls, sidewalk, Jewett and West Sixth streets.

James S. Turner, concrete sidewalk, easterly side of Stevens street.

The petition of John H. Murphy that Raven road be accepted from Mansfield road northerly was reported on favorably by Commissioner Murphy, but the report was ordered to remain seven days in the city clerk's office.

Similar action was taken on Commissioner Murphy's reports on the petition of Caleb Smith that Upham road be accepted and that of All Souls' church that a sidewalk and edgestones be laid in Bartlett and Fayette streets.

Commissioner Salmon reported favorably on the following petitions and the licenses were granted:

Arthur J. Cummiskey Motor Car Co., garage and gasoline, 84 Pawtucket st.

W. W. Casey and Co., gasoline, Broadway and Mt. Vernon streets.

Commissioner Marchand was authorized to enter into a contract with the Thomas E. O'Day Co., to install shower baths in the new addition to the Morey school. Mr. Marchand explained that if the work were delayed until the building had been completed, it would involve a much greater expense. The work will cost $1263.

Bartlett School Property

Commissioner Marchand asked authority to sell at public auction the land and cellar wall at the junction of Clark street and Hancock avenue, formerly the site of the Bartlett school. The commissioner said that the city was no longer using the land and it was thought at first that it would revert to the Locks and Canals. Investigation, however, showed that the city owns the property. Mr. Marchand was authorized to employ the services of an auctioneer to dispose of the land.

Commissioner Murphy then introduced an order to retire Volney Sprague, a foreman in the street department, who has become incapacitated for further service. He is a veteran of the Civil war and has been employed in the street department for 23 years. Chapter 447 of the Acts of 1912 gives the council the right to pension an employe who is a veteran of the Civil war and who has been employed for ten years or more.

Dr. Forster H. Smith, acting city physician, sent a letter stating that Mr. Sprague was physically unfit to perform his duties in the department. The order retiring him on a pension of $760 per year, equal to one-half the rate of his average compensation for the past two years, was adopted unanimously. The pension will be charged to the street department appropriation.

George F. Noonan Resigns

Commissioner Marchand read a letter from George F. Noonan, superintendent of the city scales and measurer of wood and bark, tendering his resignation to take effect at once. He gave no reason for his action. The resignation was accepted and on motion of Mr. Marchand, the council proceeded to ballot for his successor. George W. Enwright received the four votes and was declared elected. The position pays $1200 per year.

A bill of $55.60, owed Cornelius F. Cronin for his services in selling property in Riverside street for the park department, was approved.

Adjourned at 10.50 until Wednesday, Oct. 13, at 10 a. m.

8 Visits For $3

This Offer Positively Ends Oct. 16

The reason why many people suffering from catarrhal troubles are not cured is because they cannot afford to receive proper treatment on account of the high prices charged by most specialists.

The offer of the nominal fee rate of 8 visits for $3 is given at this time by Dr. Powell so that all sufferers from catarrhal diseases may afford to receive treatment as often as it is needed.

I take this opportunity of notifying all those who require treatment for catarrhal troubles that until October 16 my fee for treatment will be a charge of $3.00 for eight office treatments. In order to take advantage of this low offer it will be necessary to visit my office and enroll your name on or before Oct. 16. All patients who begin their treatment on or before that date, will receive treatment as long as they require it without any increase in this rate.

Questions for the Sick

Do you suffer from an OPPRESSED FEELING, a CHOKING or SMOTHERING SENSATION, IRREGULAR PULSE, SHORTNESS of BREATH or FLUTTERING or PALPITATION?

Do you suffer from KIDNEY trouble?

Have you pain in your back, and have you been told that your MALADY will result in a SERIOUS, if not a FATAL DISEASE?

Do you suffer from LIVER complaint?

Are you continually MELANCHOLY, unhappy and miserable, without any good reason why?

Do you suffer from NERVOUS trouble, which affects so many at this time, when cares are taken too heavily?

Are you afflicted with CATARRH, the symptoms and consequences of which are too well known to be repeated?

Are you afflicted with DEAFNESS, partial or complete?

Are you warned by ringing noises in the head of the extension of the catarrhal process to the ears?

Do you suffer from DYSPEPSIA, loss of appetite, bloating in the stomach or any of the forms of catarrhal inflammation of the digestive organs?

Have you a severe BRONCHIAL TROUBLE, hacking cough, pain in the chest, loss of flesh?

Have you been warned of approaching consumption?

Are you a sufferer from ASTHMA?

Have you been led to believe that your disease is incurable?

Do you suffer from any MALADY which physicians have pronounced INCURABLE, and which they have been unable to benefit?

J. R. POWELL, M.D.

SPECIALIST

Room 12, 258 Merrimack St.
Next to Y.M.C.A. Building.

Hours: Wed. and Sat., 2 to 4 p. m., 5 to 7.30 p. m.

PROFESSIONAL

Frederick Dugdale, M. D.

SPECIALIST

TREATS BLOOD AND NERVOUS DISEASES

RHEUMATISM, neuralgia, neuritis, lumbago, sciatica, rheumatoid, arthritis, gout, catarrh, epilepsy.

CANCER, TUMORS, piles, fistula and rectal diseases WITHOUT THE KNIFE.

EYE, ear, nose, throat, stomach.

Investigate methods of treatment.

LOWELL OFFICE, 97 CENTRAL ST.
Hours: Wed. and Sat., 2-4, 7-8.

Consultation, Examination, Advice
—— FREE ——

ROOFING

CHIMNEY and slate roof repairing of all kinds, poor draft and smoky chimneys a specialty. J. M. Kelley, 191 Appleton st. Tel. 4711-M.

ROOFING and expert roof leak repairing of all kinds. No job too large or too small. All work guaranteed. Estimates free. King the roofer, 41 Washington st. 'Phone 5953-W.

HELP WANTED

Compositor Wanted

One who has some knowledge of job presses and who is willing to learn adv. composition. Must know French. Apply to L'Independent, 102 Kenyon st., New Bedford, Mass.

SALESMEN

Are you satisfied with your prospects for future independence? If you are willing to work and can furnish character references, we have a real opportunity for you in our Lowell office. Ask for Mr. Allard, Mgr., Wyman Exchange Bldg., Room 206-208.

WANTED—Intelligent young white men and women to care for nervous and mental cases. Beginning salary $14 per month. Full maintenance, including laundry. Increases with time service. Excellent opportunities for promotion. Training school for nurses maintained. Write or call at the Connecticut State hospital, Middletown, Conn.

CHAMBERMAID wanted, 179 Middlesex st.

WOMAN to do chamber work wanted; also to assist with the children. Children's home, Hosford sq.

A YOUNG MAN wanted to learn the ladies' suit and cloak business, a high school graduate preferred, to work afternoons or all day; splendid opportunity for a bright boy. Rialto Cloak and Suit store, 117 Central st.

EXTRACTOR MAN wanted, Middlesex Laundry, 5 Western ave.

GIRL WANTED for general housework; must be good cook; references required. Write C, Sun office.

CATHOLIC WOMAN, middle aged, wanted to assist in housework, good home and pay for right party. Address B-7, Sun Office.

YOUNG MAN over 18 wanted for general work. Dows, Druggist, Merrimack Square.

YOUNG WOMAN wanted for general work in a weave room; also young man. Wachusetts mills, 341 Middlesex st.

MEN WANTED for laboring; also teamsters. Mr. Pallatto, Marshall Hill, Dracut.

GOOD WAGES FOR HOME WORK—We need you to make socks for us on the first, easily learned Auto Knitter. Experience unnecessary. We buy all you can supply us. Distance immaterial. Positively no canvassing. Yarn supplied. Particulars 2c stamp, Dept. 235C, Auto Knitter Co., Buffalo, N. Y.

MEN WANTED for laboring, also teamsters, 55c hour up. Mr. Pallatto, Marshall Hill, Dracut.

TO LET

SIX-ROOM FLAT to let, Oct. 20, modern improvements, near Sacred Heart church; rent $22 a month. Write R, Sun Office.

STORE TO RENT, large bright, rent reasonable, 482 Lawrence st. Inquire rear of store evenings.

SIX-ROOM TENEMENT to let, hot and cold water and bath, 242 Chelmsford st.

A NICELY FURNISHED, heated front room, 4 minutes to depot, to let, 19 Royal st.

TWO FURNISHED ROOMS for light housekeeping to let, 38 Fourth st; steam heat, electric lights, gas. Rent $5. Inquire 18 Fourth st.

FURNISHED or unfurnished large room, few minutes' walk from depot. Steam, electricity and use of kitchen. Couple preferred. Apply 9 Daly st.

CORNER STORE to let at 246 Adams st. Large and high posted. Good for business purposes or storage. Reasonable rent. Key at 475 Merrimack st.

TWO TENEMENTS to let, 6 rooms each, 1 flat has set tubs and bath room, $20; the other $14 per month. Call at Mrs. Harper's, 65 Railroad st.

5-ROOM TENEMENT to let, 26 Fourth st. Tel. 3018-R.

FURNISHED ROOMS to let, 33 Tyler st.

7-ROOM COTTAGE to let, $5 per week, at 38 Burton st, Wigginville. Tel 93-W.

FURNISHED ROOMS for light housekeeping, hot and cold water. Under new management, 57 Lawrence st.

TENEMENT OF 6 ROOMS to rent, with bath, gas, hot and cold water; cars stop at door. Inquire 429 Chelmsford st, city.

ALL KINDS OF SUITS. A. M. Bertrand, merchant tailor, 21 Middle st. Tel. 673.

APARTMENT OF 3 ROOMS to let, all nicely furnished and decorated, private baths and nice piazza; also place for auto, Mrs. Edmund Gaudette, 217 Pawtucket boulevard.

SPECIAL NOTICE

CHIMNEYS — Cleaned, repaired and rebuilt. All work done in cement. Guaranteed for 20 years. Bay State Chimney Co., 56 Read st., Lowell.

TUTORING—Arithmetic, English language and citizenship. Katherine E. Cavanaugh, 129 Llwellyn st.

CHIMNEY CLEANED, $2.50 a flue. Repairing and rebuilding of all kinds. Kelley, the Chimney Builder, 191 Appleton st. Tel. 4711-M.

HAVE YOUR OLD CARPETS made into new rugs. Carpets and rugs cleaned. Prices reasonable. Economy Rug Works, 607 Middlesex st. Phone 855.

UPHOLSTERING, furniture repairing. G. Gott, 334 Bridge st. Tel.

THE LIMBERG CHIMNEY CO., William Cloutier, proprietor (successor to W. H. Limberg.) Chimneys swept and repaired. All kinds of chimney caps and tops. Office and yard, 59 Fulton st. Tel. 5472-R.

LOST AND FOUND

GRADUATION MEDAL lost Saturday between Merrimack square and Aiken bridge. Return 114 Aiken ave.

AN ENVELOPE containing sum of money lost Monday between Merrimack street and St. Patrick's church. Reward if returned to 141 Tremont st.

ROSARY BEADS found on Hildreth street. Call 87 Hampshire street.

CASE CONTAINING CAMERA lost on First street, Lowell, Saturday afternoon. Reward at 795 Bridge st. Tel. 5147.

BAG OF RYE lost between Middle and Concord sts, via Central and Church sts. Notify J. R. Dubuque. Tel. 4247-M, Wamesit. Reward.

PURSE containing money and B. & M. railroad pass lost. Reward to finder by writing to C-30, Sun office.

BUNDLE lost on Chelmsford Centre car, Friday. Return Bay State Railway office.

K. OF C. RING found; initials on the inside. Owner may have same by proving property and paying for this adv. Apply 506 Gorham st. Ask for Tim O'Connor.

PIANO TUNERS

PIANOS TUNED, $1.00

Work guaranteed. Prof. Han, 209 Appleton st. Tel. 1154-M, 25 years' experience. Formerly boss tuner for Hallett & Davis. Expert repairing, felting.

MUSICAL INSTRUMENTS

PIANO, upright and Victrola in good condition, 701 Bridge st.

EMERSON UPRIGHT PIANO, rosewood finish, tone quality excellent, a bargain. Call between 2 and 5 p. m.; 7 and 9 p. m., 32 Varney st. P. S.—One of the highest grade of pianos.

UPRIGHT OR BABY GRAND piano or player piano wanted. Will pay cash. Write J 15, Sun office.

A Swiss hotelkeeper has papered his room with banknotes of small denomination.

INSURANCE

J. H. BOYLE, fire insurance and real estate. 64 Central st. Tel. 4267.

SALESMEN WANTED

SALESMEN WANTED to sell "Perry" dependable fruit trees and shrubbery. Big demand. Complete co-operation. Commission paid weekly. Write for terms. Perry Nurseries, Brighton, N. Y.

STOVE REPAIRS

THE QUINN STOVE REPAIR CO. is now located at 140 Middlesex, cor. Elliot st. Grates, linings and other parts to fit all stoves and ranges are carried in stock. Work promptly attended to by expert repair men. Tel. 1170.

Iron and Steel Bars
STEEL BEAMS
STEEL CHANNELS
STEEL ANGLES
All Sizes in Stock
Donnelly Iron Works, Inc.
LOWELL

—— LISTEN ——
See us first. LADIES' and GENTS' suits cleaned right. Popular prices; dyeing, repairing and pressing.
F. P. LEW, 417 Merrimack Street

LEO DIAMOND
Always Pays the Highest Prices for Your
LIBERTY BONDS
118 Central Street Strand Building
OPEN EVENINGS

BABY CARRIAGE TIRES
Put On, 50c Up. Prompt Service and Good Work
AND BABY CARRIAGE WHEELS AND PARTS
GEORGE H. BACHELDER
Postoffice Square

REAL ESTATE FOR SALE

BARGAINS

50-ACRE FARM
6 miles from Lowell, 6-room house, barn, hennery house, 25-acre tillage, 6-acre large pine and hard wood. Price $2300

IN CENTRALVILLE
Near Bridge street, 9-room house, open plumbing, hardwood floors, set tubs, steam plant. Price $5250
7-room cottage. Price.... $2350
6-room cottage. Price.... $1950
8-room cottage. Price.... $3000

NEAR WALKER STREET
Two 2-tenement houses, 7 rooms each, hot water, set tubs. Price, each $5200
7-room cottage, open plumbing, furnace heat, 12,000 feet of land. Price $3600

NEAR CAR BARN
7-room cottage, hot water, bath. Price $3250

NEAR BRANCH STREET
2-tenement house, 5 rooms each, bath, pantry. Price..... $3300

NEAR LIBERTY STREET
2-tenement house, 7 rooms each, hot water, bath, set tubs, two nice fireplaces, large barn. Price, $6000

Two-Tenement Houses and Cottages in all parts of city.

JOHN McMENAMIN
23 Palmer Street

NEAR BROADWAY
Fine 2-flat, 6-7 rooms, baths, set tubs, steam $8000
Two-family, 5 rooms, baths, $3300
Two-family, 5-7 rooms..... $3500

NEAR GORHAM ST.
Cottages, 7 rooms, baths, hot water..... $3100, $3150, $3400
2-tenement, 6 rooms each, $4200

NEAR LINCOLN SQ.
2-tenement, 5-6 rooms..... $3700
4-tenement, 5-6 rooms, baths, $5800

NEAR BRIDGE ST.
2-tenement, 6 rooms each, $3200

NEAR PUFFER ST.
2-tenement, 4-5 rooms, baths, $4000
Cottage, 5 rooms, baths, set tubs, $3000

BELVIDERE
2-tenement, 5 rooms each, $3500
2-tenement, 5 rooms, baths, $4200

A few nice 3, 4 and 6 tenement blocks and larger investment properties.

INSURANCE—ALL FORMS

M. J. SHARKEY
219 CENTRAL ST. Tel. 2687-W

FOR SALE

On Sixth Ave., Pawtucketville, nice 2-tenement house, 5 large rooms each; bath, pantry. One tenement ready for occupancy. Price $4100 for quick sale.

JOHN McMENAMIN
23 Palmer Street

First Class Restaurant FOR SALE

GOOD LOCATION
Apply to Canton Co., Towers Corner

A CARD

Have received an urgent call to go West. Have reduced my price for property at 83 Third st., for quick sale. Those who have called before please call again and get the new price.

DOUBLE HOUSE on Beech street for sale, 5 and 7 rooms. All modern, $6500. On Eighteenth street, two tenement house, 4 and 6 rooms, baths, gas, 5000 square feet land, $4,000—$600 down. Vance, 380 Bridge street. Phone 5018.

TWO-TENEMENT HOUSE with store, slate roof and garage. Dandy chance to make money, as this is a very desirable neighborhood and an old established stand. If you are looking for a chance to get a neighborhood store act quickly. Price $5200. D. F. Leary, Hildreth bldg.

6-ROOM COTTAGE for sale near Blossom street, dandy repair, large yard and excellent neighborhood. Price $3700. D. F. Leary, Hildreth bldg.

7-ROOM COTTAGE for sale, 1700 ft. of land. Apply 1317 Lawrence st. Tel. 1655-M.

TWO-TENEMENT HOUSE on Willow st. of 6 rooms each, $37 month income. Price $3400. Inquire 59 Beaulieu st.

5-ROOM COTTAGE for sale near Moore st, excellent repair, ready to move into. Can be purchased on easy terms. Act quickly. Price $2000. D. F. Leary, Hildreth building.

TWO-TENEMENT HOUSE for sale near Blossom street, 5 rooms each, large yard. Price $3100. D. F. Leary, Hildreth building.

TWO-TENEMENT HOUSE, 6 rooms each, for sale; near Moore st; bath, large veranda. Price $5100. D. F. Leary, Hildreth Bldg.

NICE 6-ROOM COTTAGE in Centralville for sale. Price $1950. Seven-room cottage, price $2350. John M. McMenamin, 23 Palmer st.

PIANO TUNERS

J. KERSHAW, pianos and organs tuned and repaired. 60 Humphrey st. Tel. 974-M.

FOR SALE

GARAGE FRAME and roof, boarded in windows, doors and roofing for sale, 662 School st.

SECOND-HAND LUMBER for sale; also bricks, windows, doors and laths. Apply 255 Gorham street, C. H. Mann.

DRESSMAKING

DRESSMAKING of all kinds, hand embroidering. Mrs. J. A. Dionne, 91 Grand st. Tel. 4157-W.

Altogether there has been extracted from American ores only about two and one-half ounces of radium.

TRAINS TO AND FROM BOSTON

Southern Division To Boston Lve.	Arr.	Fr. Boston Lve.	Arr.	Portland Division To Boston Lve.	Arr.	Fr. Boston Lve.	Arr.
5.20	8.4	2.30	3.30	6.35	7.36	x6.35	8.31
6.23	7.26	6.00	7.28	10.34	12.11	10.36	11.38
6.44	7.3	7.35	8.05	3.14pm	6.56	3.18	4.46
6.51	7.28	nb8.15	9.34	7.13	8.27	5.14	6.17
10.03	2.53	9.00	9.39	10.20	11.33	6.33	8.15
7.2	8.06	10.00	10.36			9.30	11.13
7.36	8.27	11.30	12.05	**Sunday Trains**			
9.1	9.43	12.30	1.11	**Portland Division**			
1.05	11.5	11.05	1.59	12.07	1.29	8.32	4.43
11.13	11.36	3.15	3.15	3.50	4.46	6.10	6.44
12.10	1.08	2.30	3.41	5.30	7.35	8.43	9.55
3.47	5.27	4.00	4.42	8.33	10.03		
7.45	8.42	4.05	5.37	**Sunday Trains**			
5.35	6.15	5.30	6.42	**Southern Division**			
6.00	6.43	10.21	6.42	6.44	7.30	8.43	9.51
6.42	5.25	5.30	6.55	6.51	7.32	10.00	10.37
8.38	8.14	10.30	7.13	3.45	8.35	11.40	12.09
8.39	8.48	8.11	7.23	9.19	10.12	1.00	2.04
10.03	7.25	8.00	8.41	10.25	11.17	5.30	6.40
6.25	7.10	8.45	9.11	2.53	2.35	7.14	8.36
8.10	10.50	10.35	11.40	5.08	6.00	8.00	8.41
10.15	11.41	11.30	12.36	6.26	7.35	8.30	9.11
				8.40	9.30	9.35	10.30
				9.16	10.00	10.35	11.10

EXPECT DETAILS OF LOST SHIP

Vessels Nearing Ports Expected to Tell of Sinking of Speedwell During Hurricane

Interest Added to Case by Charge of Foul Play Among Members of Crew

NEW ORLEANS, Oct. 5.—Details of the sinking during last week's tropical hurricane of the steamship Speedwell in the Gulf of Mexico, were expected today from the steamer Lake Superior due at San Diego, Cuba, and the oil tanker Sunoil, reported nearing Tampico, Mexico.

Interest was added to the case when George W. McDuff, father of Mrs. Edward M. Richardson, believed to have been the only white woman aboard the vessel, telegraphed to Secretary of State Colby requesting an investigation of what he suspected was foul play among the members of the crew.

Mr. McDuff stated he was unable to reconcile himself to the fact that Negro and Mexican members of the crew were saved while the only white woman aboard probably perished.

The Lake Superior, a United States Shipping board steamer, which sailed from Pensacola, Sept. 30, picked up 13 survivors, including one passenger. The Sunoil, a Pacific and Orient tanker, has four survivors aboard. The bodies of five persons were in the boat which she picked up, two of them women. Captain Johnson of the Speedwell was reported to have gone down with his ship.

The Speedwell, with five passengers and a crew of 19 sailed from Beliz, British Honduras, Sept. 25, for New Orleans. In an effort to dodge the hurricane the vessel ran directly into it and was abandoned Sept. 29.

FUNERALS

MALRICOUTIS—The funeral of Peter C. Malricoutis took place yesterday afternoon from the rooms of Undertaker Napoleon Bilodeau. Services were held at Holy Trinity church. Burial was in the Edson cemetery.

GUTHRIE—The funeral of Mary M. Guthrie took place yesterday afternoon from the home of her parents, 3 Concord place, and was largely attended. There were many flowers. Burial took place in the family lot in St. Patrick's cemetery, in charge of Undertaker William A. Mack.

WALSH—The funeral services of Harold D. Walsh were held at the home of his grandparents, Mr. and Mrs. Myers, Arcadia road, Billerica, Sunday afternoon, and were largely attended. Rev. William L. Walsh officiated. Burial was in Cambridge. Funeral arrangements were in charge of Undertaker George Carter.

CROWES—Doris Crowes, infant daughter of Mr. and Mrs. A. Crowes of Cambridge, died at the home of her parents, Pinehurst avenue, Billerica, Sept 30, aged 1 month, 25 days. Rev. William L. Walsh officiated at the funeral services, which took place Saturday afternoon at the rooms of Undertaker George Carter in Billerica Centre. Burial was in the South cemetery.

HALLISEY—The funeral of John H. Hallisey took place this morning from his home, 21 Clare street, at 8.30 o'clock and was largely attended by relatives and friends. The cortege proceeded to St. Patrick's church where a high mass of requiem was celebrated at 9 o'clock by Rev. Joseph A. Curtin. The choir sang the Gregorian mass, Miss Frances Tighe and Mr. Daniel S. O'Brien sustaining the solos. Mr. Michael Johnson presided at the organ. There were many floral tributes and spiritual bouquets. The following delegation from Post 42, G. A. R. was in attendance at the funeral: Commander Dudley L. Page, Chester S. Goodwin, Thomas Crowley and Patrick F. Brady. The bearers were John F. Harrigan, John J. Donovan, George T. McCarthy, John Flynn, Daniel Wholey and Patrick J. Kearnes. Interment was in St. Patrick's cemetery. Rev. Joseph A. Curtin read the committal prayers. Undertaker Peter H. Savage in charge of the funeral arrangements.

MAKAREWICZ—The funeral of Leokadya Makarewicz took place yesterday afternoon from the home of her parents, 160 South street. Services were held in Holy Trinity church at 2.30 o'clock. Rev. Alex. Agonowski officiated. The bearers were Izydor Deputat, Zygmond Fialkowski, Eduard Milewski, Eduard Makarewicz, Chesław Matyko and Peter Salko. Burial was in the family lot in St. Patrick's cemetery in charge of Undertaker Jos. Sadowski.

DEATHS

CORREIA—Gabriel Correia died yesterday afternoon at the home of his parents, Raphael and Constantinia Fratus Correia, 77 Prince street, aged 7 months.

REQUIEM MASSES

MURPHY—There will be an anniversary mass Wednesday morning at 8 o'clock at St. Patrick's church for Mary Monica Murphy, who died Oct. 6, 1918.

REPARATIONS PROBLEM

France Ready to Resume Direct Economic Negotiations With Germany

PARIS, Oct. 5—(By Associated Press) France is ready to resume the direct economic negotiations with Germany which were interrupted last March, it was stated at the foreign office today. These negotiations would seek settlement of the reparations problem.

The negotiations, it was planned, must be conducted within the limits of the principles outlined in the treaty of Versailles.

Reconciliation between France and Germany must be preceded by Germany's execution of all engagements and recognition of all French rights, say newspapers here in commenting on reports of direct negotiations between the two countries relative to reparations.

A large German industry, the Pet't Parisien says, desires the re-establishment of normal economic relations in the hope of obtaining iron ore, for which it is ready to offer coal to supplement the tonnage decided upon at Spa. The newspaper adds that negotiations will continue jointly at Paris and Berlin.

SUN BREVITIES

Best printing, Tobin's Associate bldg

J. F. Donohoe, 222-223 Hildreth bl'g., real estate and insurance. Telephone.

Daniel Lane, police officer at city hall, has returned from an enjoyable vacation at Cape Cod and Lake Winnepesaukee.

A slight blaze in the barn in the rear of 407 Adams street was responsible for an alarm from box 116 at 9.59 o'clock this morning. No damage.

Today, Oct. 5, marked the anniversary of the granting of independence to Portugal and in observance of the occasion the Portugese flag was flying from The Sun building.

Mr. and Mrs. Thomas Richardson, residents of North Chelmsford for the past eight years, left Saturday for Lancashire, England, their old home, where they expect to reside permanently.

Charles R. Daoust, formerly of this city and for the past few years a resident of Ottawa, Ont., where he was engaged in government work, has returned to Lowell and accepted a position with L'Etoile, the local French daily. Mr. Daoust's family will return to Lowell next spring.

Supreme officers of the Artisans Canadiens Francais of Montreal will attend the special meeting of the members of Branch Pawtucketville, A.C.F., which will be held this evening in their quarters in Moody street. The occasion will be the installation of the recently elected officers, and it is expected a large number of members will be present.

Dr. Percy A. Long of Harvard university, a member of the teaching staff of the University Extension department, will give a talk on various courses in advanced English in the high school hall at 4.30 Wednesday afternoon. An effort will be made to organize classes in the following courses: English Composition A, AA, B; appreciation of English literature, parts 1 and 2, and methods of teaching English.

Mr. and Mrs. Louis H. Dubois, the latter formerly Miss Alexina Moisan, who were married recently at Framingham, were tendered a reception at the home of the groom's parents, Mr. and Mrs. Benjamin Dubois, 274 West Sixth street, Sunday. The couple were showered with congratulations, best wishes and appropriate gifts. In the course of the evening luncheon was served and musical and literary numbers were given by the following: Miss Yvonne Moisan, Miss Marie Lamothe, Miss Antoinette Moisan, Mr. Ernest Dubois, Mrs. Louis H. Dubois, Miss Therese Moisan, Miss Florence Prevost, Miss Estelle Toupin, Mr. Arthur Novel and Miss Clara Dubois.

Frank A. Collins, Jr., a former Lowell soldier, now confined to the Groton private hospital at Groton, where he and other disabled veterans of the world war are being taken care of by the North Middlesex chapter of the Red Cross, writes The Sun to extend the appreciation of the ex-service men at the hospital to the Red Cross officials and to Congressman and Mrs. John Jacob Rogers and Mrs. Franklin Nourse of this city. Through the efforts of the Lowell people, the former service men have enjoyed a number of automobile rides and have also received candy, tobacco, books, sweaters, stockings, etc.

FUNERAL NOTICES

WHITCOMB—Died Oct. 3, at the Lowell Corporation hospital, Arthur K. Whitcomb, aged 74 years, 2 months and 17 days. Funeral services will be held at the Eliot Union church Wednesday afternoon, at 2 o'clock. Friends are invited without further notice. Burial private. Please omit flowers. The funeral arrangements are in charge of Undertaker George W. Healey.

J. M. FARRELL Auctioneer

OFFICE, 162 MARKET STREET, LOWELL, MASS.

WEDNESDAY, OCTOBER 6, 1920, AT 10. A. M.

HOUSEHOLD FURNITURE AUCTION SALE

At J. B. Eastwood's, 45 Moore Street, Lowell, Mass.

Having sold my house and as I am about to leave the city, I shall sell at public auction all the furnishings of a 10-room house consisting in part of 6 iron beds, springs and mattresses, lot of sheets, pillow slips, blankets, lot of comforters, extra chairs and rockers, dressers and commodes, parlor suite, centre tables, pictures, curtains, carpets, rugs and five large mirrors, sitting room chairs and rockers, couches, sofas, dining room table and chairs, sideboard, Morris chairs, mahogany bureau, corner bookcase, portieres and poles, lace curtains, hall rack, Singer sewing machine (drop head,) lot of silverware, bric-a-brac, vases, Crawford range, gas stove, lot of dishes and kitchen ware.

20 cases of peas, beans, tomatoes, milk, Campbell's soups, ketchup, 4 cases of pineapple. Lot of stove wood, copper hot water tank, copper bath-tub ready to set up and many other useful articles.

Per order. J. B. EASTWOOD.

HELP

You have a good job and can buy the things you need today. How about later on when you begin to slow down? You will need money then.

NOW

Is the time to save for those future days.

MERRIMACK RIVER SAVINGS BANK

228 CENTRAL STREET

SEN. BORAH OPPOSES HARDING'S LEAGUE

DANBURY, Conn., Oct. 5—America's entry into an association of nations, which has been proposed by Senator Harding as a substitutt for the League of Nations, as drawn at Versailles, was opposed here last night by Senator Borah, republican, Idaho.

Opening a four-days' speaking tour in support of the candidacy of Senator Brandegee, another of the republican "irreconcilable" opponents of the Versailles league, Senator Borah declared that the thing which made the United States "powerful for good is its complete freedom and its unembarrassed right to throw its influence on the side of justice and peace in every great crisis of affairs."

"There is today in the world," he said, "no influence for peace and for civilization equal to the free and untrammeled America and the best citizenship of the country, regardless of party, will preserve that influence, uncompromised and untarnished.

"Our right as a people, unembarrassed by alliances, leagues or associations to determine for ourselves in every crisis and in the face of every confronting situation, what it is our duty to do and what it is in the interes of humanity and civilization to do, involves the whole question of self-government, the whole question of an independent republic and I venture to say that the voters of the republican party will never compromise this right.

"The voice of Maine was the voice of Lincoln speaking through the sturdy and patriotic men and women who have kept the faith.

"The real question which this whole league scheme presents to the average citizen is this: Shall we go into Europe and take upon ourselves as a people and as a part of our burdens and obligations the turmoil, the strife, the racial conflicts and the imperialistic schemes of the old world, or shall we stay out? Keep that plain, fundamental proposition before you.

"All these schemes lead to but one destination—Europe. Whether you have it with or without reservations, it all leads to Europe and joins you and your children and your children's children to their councils, their settlements, their standards of living, their conceptions of government, their wars and their eternal diplomatic intrigue just now tormenting Europe as it has for 300 years.

"Whether you call the scheme a league, a concert of powers, an alliance or an association—they all lead to Europe and place upon the already bended backs of American taxpayers their scheme of exploitation and waste, and upon the shoulders of the American youth the military burdens which must eventually grow out of this scheme.

"This is the reason why Lloyd George is perfectly willing for us to come in on our own terms. This is the reason why Viscount Grey is willing for us to fix up our own method, gratify our own vanity as to the method of going in. For they understand and have also declared that once in, the method of getting in is immaterial. Once there we must assume all the obligations and deal with all the situations which our presence there inevitably incurs.

"Witness some of the scenes at Versailles, such as the betrayal of China—the deal by which Shantung was bartered away to an unfriendly power. America sat in the settlement and was silent. If not silent, then by reason of her association, powerless. That is the first time in all her history that she connived at the betrayal of a friendly people and broke every pledge, legal and moral, which a people could make.

"And that is the first time that the United States sat in on a European settlement."

In a statement issued before the meeting Senator Borah commented on the reported assertion of Senator Harding that his views and those of Senators Borah and Johnson were in entire accord.

"From his 18 months in the senate, Senator Harding knows my views," Senator Borah said. "If he accepts them then we are in perfect accord."

ENJOY A DANCE AND GET AN AUTO

It isn't every day that you have an opportunity to attend a dance and be able to ride home in your own automobile, but such will be the case if you attend the donation party and dance by the Crescent Hill association which takes place at the Kasino tomorrow night.

This progressive association is always in the forefront when it comes to furnishing entertainment for its friends, and the stunt that they are doing tomorrow night is the biggest ever attempted by any organization in the city. The holder of the lucky number tomorrow night will receive a brand new 1921 Ford touring car. The machine is here and will be at the Kasino ready to be turned over to the winner. There are no strings attached to the contest. The drawing will take place in the open about 10.30 o'clock.

Dancing will commence promptly at 8 o'clock and will continue until 12. Miner-Doyle's orchestra, direct from a tremendous success at Lakeview all summer, will furnish the music. The tickets are 40 cents, including war tax.

For Fresh Killed Chicken and Fowl, buy it at Wholey's.

SMALL SUM OF MONEY found. Owner can have by proving property and paying for adv. Phone 4597.

Wholey's Market

Directly Opp. Postoffice

Free Delivery Tel. 2578

WEDNESDAY SPECIALS

Sugar, lb. 14 1-2c

Frankfurts, lb. 18c

Squash, lb. 4c

"BUY AT WHOLEY'S"

Taxi COTE'S 'Phone 1829-W

HAYS CONCEDES FEW STATES TO COX

CHICAGO, Oct. 5.—Will H. Hays, republican national chairman, today issued the following statement on Senator Harding's prospects in the race for the presidency:

"Harding will carry all the New England states and New York, New Jersey, Pennsylvania, Delaware, Maryland, West Virginia, Ohio, Michigan, Indiana, Kentucky, Wisconsin and Illinois, and he has a good chance to carry Tennessee and North Carolina. West of the Mississippi he will carry every state but Arkansas, Louisiana and Texas, and Texas just now is a doubtful state."

MATRIMONIAL

Mr. Percy E. Weeks of Chelmsford and Miss Martha J. Forsythe of this city were married Sunday at St. Anne's chapel by Rev. A. W. Shaw. The best man was Mr. Duncan Kelly, while the bridesmaid was Mrs. Margaret Kelly. The couple will make their home in this city.

Bartlett—Gray

A pretty wedding took place yesterday at the home of Mr. Harry Gray, 93 Dover street, when Mr. Harold K. Bartlett and Miss Mildred R. Gray were united in the bonds of matrimony, the ceremony being performed by Rev. Mr. Tuthill, pastor of the Eliot Congregational church. The bride wore white satin trimmed with real imported lace and carried a shower bouquet of bridal roses and lilies of the valley. She was attended by Miss Gladys Parsons, who wore light blue taffeta with overdress of yellow and orchid net and carried yellow chrysanthemums. The flower girl was Miss Virginia Parks of Lewiston, Me., who was attired in pink silk and carried a basket of pink roses. The best man was Mr. Roy Bartlett of Camden, N. J. The ushers were H. R. Pierse of Boston and Guy Gray of this city. The home was handsomely decorated with red gladiolas, asters, palms and autumn leaves. After an extended honeymoon trip the couple will make their home in Melrose Highlands.

DePaulis—Barbien

Mr. David DePaulis and Miss Annie Barbien were married Sunday at St. Peter's church by Rev. Fr. Linehan. The bride wore white crepe de chine wieh veil and carried bridal roses. She was attended by Miss Assunta Fredlani, who was attired in pink crepe de chine with hat to match and carried pink roses. The best man was Mr. David Fredlani. The bride's gift to the bridesmaid was a gold pendant, while the groom's favor to the best man was a watch charm. At the close of the ceremony the happy couple left on a wedding trip to New York and Pennsylvania and upon their return they will make their home at 50 Keene street.

Walsh—Beggs

The marriage of Mr. Robert Walsh, a world war veteran, and Miss Elise Beggs took place Oct. 2 at the Sacred Heart church, the officiating clergyman being Rev. John F. Flynn, O.M.I., pastor. The bride was attended by a sister of the groom, Miss Bella Walsh, while the best man was Mr. Benjamin Walsh. The bride's gift to the bridesmaid was a gold pendant, while the groom's favor to the best man was a gold signet ring. At the close of the ceremony a wedding supper was served at the home of the groom's mother, 50 Congress street, where there were guests from Lawrence and Detroit, Mich. After an extended honeymoon trip to Boston and Detroit the happy couple will make their home at 50 Congress street.

Biron—Bedard

Mr. Joseph A. Biron, a world war veteran and well known business man of West Centralville, and Miss Bernadette Bedard, a popular young woman of West Centralville, were married this morning at a solemn nuptial mass celebrated at St. Louis' church at 8 o'clock. The officiating clergyman was the pastor, Rev. J. B. Labossiere, assisted by Rev. E. J. Vincent as deacon and Rev. F. X. Gauthier as subdeacon. During the mass appropriate hymns were rendered by the church choir under the direction of Oller J. David, Miss Ida Mongrain presiding at the organ. The bride was attired in a gray traveling suit with hat to match and carried bridal roses. She was given away by her father, Mr. Omer Bedard, while the groo mwas attended by Mr. Treffle Biron, his father. At the close of the ceremony a wedding breakfast was served at the home of the bride's parents, 375 Lakeview avenue, and at noon Mr. and Mrs. Biron, who were the recipients of numerous wedding gifts, left on an automobile trip, which will include various points in Canada and New York. After Nov. 1 they will be at home to their friends at 57 Lilley avenue.

For Fresh Killed Chicken and Fowl, buy it at Wholey's.

INDICTMENTS CHARGE COAL PROFITEERING

NEW YORK, Oct. 5.—The federal grand jury yesterday returned a batch of indictments charging profiteering with coal purchased for the Brooklyn Edison Co., Inc., for public utility purposes but alleged to have been diverted and sold for export at a profit.

Besides the Brooklyn Edison Co., defendants are Walter F. Wells, its vice president and general manager and Harry P. Wood, in charge of coal contracts for the company; the B. F. Lynch Coal Co., Inc., and the Adelphia Coal Co.

One indictment charges the Lynch Co., the Brooklyn Edison Co., and Wells & Wood with conspiracy to violate the Lever act. Another charges the Brooklyn Edison Co., with hoarding coal.

The conspiracy indictment charges the Edison Co., the Adelphia Co., Walter F. Wells and Harry Wood with having unlawfully, willingly and knowingly conspired to violate a section of the Lever act providing "for the national security and defense by encouraging production, conserving the supply and controlling the distribution of food products and fuel."

The charge states specifically that the defendants entered into an agreement whereby the Edison Co., would purchase coal from the Adelphia Co., at excess and unfair prices and would receive bonuses or commissions on all such purchases. In purchasing from other dealers through the Adelphia Co., the latter firm would receive the bonuses or commissions. Profits accruing from these transactions, with the bonuses and commissions, it is charged, were divided equally among the defendants.

It is charged in the profiteering indictment that many competitors entered the field and quoted prices substantially lower than those quoted by the Adelphia Co., but as there was no statement included to guarantee the payment of a bonus or commission to effect the sale, the lower bids were not accepted.

Thus, the true bill states, the Edison Co., Wells & Wood committed a violation of the law, in that the public service commission, to which they were responsible under the state laws, was not able to determine just rats to be charged the public. Statements of fuel costs upon which the rates are based by the commissioners, were furnished them by the Edison Co.

The Lynch Co. is alleged to have entered into contracts for the purchase of coal in Pennsylvania, Maryland and West Virginia for which it obtained through the Edison Co. priority transportation permits;—but that the coal, upon reaching tidewater, was not delivered to the Edison Co., being used or sold by the Lynch Co. for its own account.

The hoarding indictment charges that in July the Edison Co. arranged and had contracts for coal in excess of the reasonable requirements of its business and that the coal contracted for was double the requirements for 11 months. The indictment further charges that the company wilfully hoarded 50,000 tons of coal and contracted with a dealer for an additional 50,000 tons.

SHOULDER DISLOCATED

M. Cyrakhart of this city, is confined to St. John's hospital suffering from a dislocated shoulder, as a result of a motorcycle accident which occurred last evening, at the corner of Bridge and Paige streets. In order not to strike two girls, Cyrakhart was forced to take a very sharp turn and as a result, he was thrown out of his machine. The two women who were riding in the sidecar were not injured.

AUTO INJURES BOY

Arthur O'Loughlin, aged 8 years, and residing at 4, rear of 2 South Whipple street, received a fracture of the right ankle and a deep cut under the chin when he was struck by an automobile in Gorham street, near Davis square, last evening. The car is owned by Sarah J. Mash of 121 Wentworth avenue, and was being operated by James D. Pierce of the same address. The little fellow was taken to St. John's hospital.

BITTEN BY DOG

The board of health has been notified that Frazer McKittrick, 13 years of age, living at 213 Methuen street, was bitten by a dog yesterday and received treatment at the Lowell Corporation hospital. The dog was owned by a resident of 12th street.

CARD OF THANKS

We, the undersigned wish to assure the American Legion and the other societies, as well as friends, that their kindnes and sympathy in the loss of our dear son and brother, George Brick, will never be forgotten by

MRS. WINNIFRED BRICK and Family.

MR. GROCER and MR. MARKETMAN

Do You Want Assistance?

Do you have any slow moving stock?

Do you have any bad bills?

Do you know the exact cost to you of Rump Steak or Round Steak.

Do you know exactly what your expenses are every month? Are you sure you figure in the expense of carrying old bills, old stock or depreciation?

Is there anything that you would like done to help your business?

Do you wonder why some stores are able to sell cheaper than others?

Would you like to work and have shorter hours and know that someone else is not taking advantage of it?

Would you like to be able to call on someone to help you out with some particular trouble?

How would you like to have a secretary paid by some one else to do some of your work for you?

These questions are ones which every dealer has whether big or small, AND WE HAVE THE ANSWERS FOR YOU AND THE REMEDIES.

The Retail Grocers and Butchers Assn.

Wants every dealer in Lowell to come to the meeting next Wednesday Night at 8 O'Clock. Come whether a member or not.

REMEMBER THE PLACE—ELKS HALL—MIDDLE ST.

MACSWINEY CONTINUES TO GROW WEAKER

LONDON, Oct. 5.—Lord Mayor MacSwiney, who this morning began the 54th day of his hunger strike, passed a fairly good night at Brixton prison, according to a bulletin by the Irish Self-Determination league. From 9 o'clock last night until 6 o'clock this morning he was very quiet and restful, the bulletin continued, but it was impossible to say whether he slept all that time. He was much weaker this morning, the bulletin added.

MacSwiney himself stated this morning he felt very weak, but was suffering no pain, the bulletin says.

Continue Hunger Strike

CORK, Oct. 5.—Sinn Feiners incarcerated in prison here are continuing their hunger strike, and reports last night stated that their condition was without change.

CHAMPION PORKER SLEEPS IN HOTEL

DES MOINES, Ia., Oct. 5—In Iowa nothing is too good for the hog baby hawkeye giant. An eight months' old junior champion porker, weighing 350 pounds, and valued at $10,000, arrived at a prominent downtown hotel in an expensive automobile, walked into the lobby on carpets spread especially for his visit, was registered by W. J. Carmichael, secretary of the National Swine show, posed for a picture and then snorted his way haughtily into the elevator and rose to the 10th floor corner front room, to spend the night. He is entered in the National Swine show which opens today.

STREET RAILWAY

Action on Proposition That City Take Over Lines of Road In City Is Deferred

No action will be taken by the municipal council and street railway home rule committee relative to the plan suggested last Thursday by Chairman Homer L. Loring of the trustees of the Eastern Massachusetts Street Railway company, that the city take over the lines of the road in the Lowell district and operate at a five cent fare, until Mayor Perry D. Thompson returns from Atlantic City Friday or Saturday.

Commissioner George E. Marchand, acting-mayor, said today that he believed no action should be taken in the mayor's absence as he was present at Thursday's conference and is more intimately acquainted with details of the plan than are the four other members of the city council. The next regular meeting of the home rule committee will be held one week from Thursday, October 14, and it is probable that the committee and city council will get together at that time.

GAINS Ten Pounds on Two Bottles. Tanlac is Best Medicine Ever Sold in a Drug Store, Declares Lowell Man.

"I have just finished my second bottle of Tanlac and have actually gained ten pounds," declared Thomas H. Burrage, 83 Queen st., Lowell, Mass., a well known painter at the Boston & Maine railroad shops, as he purchased more of the medicine at Greens Drug Store in Lowell, the other day.

"Yes, sir, it's a fact, this time last month I was in the worst sort of fix. My stomach was so upset that I couldn't eat anything without feeling miserable for hours.

"I would bloat up terribly with sour gas, which caused my heart to palpitate frightfully, and there was a burning, like fire, with the worst sort of pains in my stomach and chest.

"My appetite went back on me entirely and I got so nervous I could hardly sleep at all. I lost weight continuously and felt tired and worn-out all the time. I was badly constipated, had raging headaches, and as nothing helped me I had reached the point where I never expected to be well again.

"But Tanlac has done me more good in the few days I've been taking it than all the other medicines—even those prescribed for me—put together.

"There was something about the statements I read that so appealed to me that I decided to try the medicine, too, and now I know for myself that it certainly does the work.

"My appetite is so keen and everything I eat agrees with me so well that, as I said, I have already gained ten pounds in weight.

"I can eat just anything without feeling a touch of indigestion, sleep like a child every night, and my headaches have entirely disappeared.

"In fact, I simply feel like a man made over and I am glad to give this statement and do what I can to get others started out on the Tanlac road to good health. I honestly believe it's the best medicine ever sold in a drug store for anyone suffering from stomach trouble and a run-down condition."

Tanlac is sold in Lowell by Greens drug store, Merrimack square, under the personal direction of a special Tanlac representative and by the leading druggist in every town.—Adv.

CONTINUATION SCHOOL

No Session of Continuation School Tomorrow Afternoon — Parent-Teachers' Asso. Meeting Postponed

There will be no session of the continuation school at the high school annex in Paige street, tomorrow afternoon, out of respect to the memory of the late Arthur K. Whitcomb, former superintendent of schools.

The meeting of the Bartlett Training School Parent-Teachers' association, scheduled for tomorrow afternoon, has also been postponed. The association Thursday afternoon at 4 o'clock.

NOW IS YOUR CHANCE TO BUY

FLOUR

BRIDAL VEIL, In Barrels..... $14.50 Delivered

BRIDAL VEIL, In Bag $1.75

GRANULATED SUGAR, In Packages, Lb..... 15¢

GLOBE ONIONS 3 Lbs. for..... 10¢	FANCY BRISKET CORNED BEEF Lb. ..... 25¢
SHORE HADDOCK Lb. ..... 5¢	SWEET POTATOES 5 Lbs. for..... 25¢
FRESH BAKED Graham Biscuits Doz. ..... 16¢	LEAN SMOKED SHOULDERS Lb. ..... 22¢
HEAVY SALT PORK Lb. ..... 21¢	T. I. REED BACON Lb. ..... 46¢
HELMET CATSUP Bottle ..... 9¢	MAINE STYLE CAN CORN Can ..... 12½¢

HOT FOOD

HAMBURG LOAF AND MASHED POTATOES 30¢

Macaroni and Cheese, lb. 25¢

RICE PUDDING, lb..... 18¢

LAMB STEW, lb..... 25¢

FAIRBURN'S MARKET

PHONE 188-189 LOOK FOR OUR ELECTRIC SIGN 12-14 MERRIMACK SQUARE

THE WEATHER

Fair tonight and Wednesday; cooler tonight; moderate northwest winds.

THE LOWELL SUN

7 O'CLOCK

ESTABLISHED 1878 — LOWELL, MASS. TUESDAY OCTOBER 5 1920 — PRICE TWO CENTS

CLEVELAND 3; BROOKLYN 1

CITY SCALES SUPT. RESIGNS

George F. Noonan Submits His Resignation to the City Council

George W. Enwright Elected His Successor—Job Pays $1200 Per Year

George F. Noonan, superintendent of the city scales and measurer of wood and bark, who appeared before the Lowell charter commission at its meeting last Friday evening, this morning forwarded his resignation to the city council. It was accepted. He gave no reason for his action.

On motion of Commissioner George E. Marchand, the council immediately proceeded to ballot for Mr. Noonan's successor and George W. Enwright received the votes of the four members of the council present. The position pays a salary of $1200 per year.

The council also voted this morning to authorize Commissioner Marchand to dispose of the so-called old Bartlett school property at the junction of Clark street and Hancock avenue. Since the school building was destroyed by fire a number of years ago, the city has made no use of the

Continued to Page 11

CHARTER BOARD MEETING TONIGHT

Members of the high school building commission and the memorial auditorium building commission will appear before the Lowell charter commission at its regular meeting this evening to answer questions relative to the erection of the new buildings and to make any recommendations they may have to offer. The meeting will be called at 7.30 and will be open to the public. On Friday evening the charter commission will complete its public inquiries of city officials when members of the school committee will be invited to appear before it.

It will then call upon the public to make suggestions and recommendations relative to the city's charter and later will go into executive session when department heads will again be called.

JOINT OPERATION OF CHINESE RAILWAY

PEKIN, Oct. 5.—An agreement has virtually been concluded between the Russo-Asiatic bank, and the Chinese department of communications for continuation of the joint operation of the Chinese eastern railway, the bank continuing to finance the railway, it was stated here today. China's political control in the territory traversed by the line is recognized. The agreement provides for repayment of China's original investment with interest.

The agreement is provisional in character, pending recognition of a Russian government.

INTEREST BEGINS NEXT SATURDAY

WASHINGTON SAVINGS INSTITUTION
30 MIDDLESEX ST.

9th of October

Is the Day Deposits Go on Interest This Month

Assets $16,463,423.68

Last two dividends at the rate of 5%

CITY INSTITUTION FOR SAVINGS

174 CENTRAL STREET

Farrell & Conaton

PLUMBERS, STEAM, GAS AND WATER FITTERS

243 Dutton St. Telephone 1515

HAYWOOD MUST SERVE SENTENCE

Court of Appeals Approves Conviction of "Big Bill" and 93 Other I. W. W.

Were Sentenced to Prison for Obstructing the Draft Law

CHICAGO, Oct. 5.—The United States circuit court of appeals handed down a decision today upholding the conviction of William D. Haywood and 93 other I. W. W. who were sentenced to prison for obstructing the draft law during the war.

GRAND JURY INDICTS STEAMER OPERATORS

NEW YORK, Oct. 5.—Victor S. Fox and William H. Kaiser, steamship operators, today were indicted by the federal grand jury charged with "engaging in a conspiracy to defraud the United States by making false accounts and vouches with intent to defraud the United States shipping board."

IN THE POLICE COURT

Boys Charged With Assault and Robbery—$100 Fine for "Jakey" Sale

Two boys, Norman F. Welch and Martin Quealy, were charged with assault upon Willis Bean and robbery of money to the amount of $60 and a Liberty bond coupon to the amount of $2.13 and both were ordered under $1000 bonds for trial on Oct. 6, in police court this morning. The alleged attack and robbery were committed in the vicinity of the Rendering works in South Lowell Sunday.

Another case connected with the assault was that against Albert Catherine, a store keeper at the corner of Lagrange and Fletcher streets, found guilty of illegal sale of intoxicating liquor. He was ordered to pay a fine of $100. Catherine appealed and was

Continued to Page 2

WE'RE SORRY

Owing to freight congestion our PEACHES did not arrive, but will POSITIVELY BE HERE and ON SALE TOMORROW MORNING, 7.30 to 12.30

5 Hours Only

Peaches

For Preserving Can While You Can

EXTRA FINE QUALITY

$3.00 a Bushel

$1.10 a Basket

SUGAR Sold at Cost to Customers Buying Peaches

UNION Market

Knights of Columbus Service School

EVENING CLASSES IN ACADEMIC AND VOCATIONAL COURSES

FREE TO ALL EX-SERVICE MEN

Others admitted on payment of fee covering actual cost of course selected

Registration Tonight at 7.30 O'Clock, Room 27, Associate Building

CLASSES MAY BE OPENED IN

Accountancy — Business English Business Mathematics — Civil Service — Salesmanship — Mechanical Drawing — Blue Print Reading — Spanish and other subjects if registration warrants.

K. OF C. SERVICE SCHOOL COMMITTEE

RESUME PROBE OF GAME "FIXING"

More Baseball Notables Called Before Grand Jury at Chicago Today

Eddie Collins to Be Asked to Explain Technical Baseball—Others to Be Heard

CHICAGO, Oct. 5.—Resumption of the investigation of "fixing" of major league baseball games today brought several more baseball notables before the grand jury, which was retained as a special body to conclude the baseball hearings after its regular sessions ended last week. Only matters pertaining to baseball will be considered by the jurors.

John J. McGraw, "Kid" Gleason and Hughie Jennings, were scheduled to appear today. Others who have already arrived to testify or are expected

Continued to Page 10

DENY ANY TREATY AGAINST MEXICO

MEXICO CITY, Oct. 5.—Intimations that the United States, France and Great Britain have concluded a treaty against Mexico are contained in Washington despatches to the presidential offices here. It is believed this treaty may be connected with an agreement relative to the collection of damages amounting to $20,000,000 resulting from revolutions here.

WASHINGTON, Oct. 5.—The American, British and French governments have had some correspondence regarding Mexico and the numerous claims of their citizens resulting from the 10 years of revolution in Mexico, but state department officials denied any treaty against Mexico had been negotiated. Reports that such a treaty had been entered into originated in Berlin and were attributed to a high official of the German government.

Great Britain and France are represented here as closely following the lead of the United States with regard to Mexico and officials say there is little likelihood that they will accord recognition to the new regime in Mexico in advance of similar action by the United States. The matter of recognition still is being considered by the state department, but an immediate decision is not regarded as likely.

COMMERCE CHAMBER OFFICIALS ABSENT

The "throne room" of the chamber of commerce was vacant today. President William N. Goodell, chief dispenser of good-cheer and information, is absent on a trip to New Jersey, where he is delivering an address today before the Perth Amboy chamber of commerce.

The chamber's traffic manager, W. F. Whitcomb, is still out of the city engaged in trailing two cars of steel that are supposed to be somewhere on the railroad between Maybrook, N. Y., and Lowell. The steel is greatly wanted for continuing the work of constructing the Lawrence street bridge. No information as to Mr. Whitcomb's whereabouts has been received since he started on his trip Saturday afternoon. He is believed to be somewhere in western Connecticut or eastern New York.

During the absence of President Goodell, Secretary George F. Wells is on the quarter deck guiding the course of the chamber. Assisting him is Assistant Secretary John J. Rourke.

DON'T you think that a Bank nearly 100 Years old and under the supervision of the U. S. Government is a pretty good Bank for your Savings?

Old Lowell National Bank

Member of Federal Reserve System

DANCING PAWTUCKET BOAT HOUSE TONIGHT

Campbell's Union Orchestra

Admission 35c, Including War Tax

Wanted Experienced Shoe Man

One that can speak French preferred. Apply in person, 103 Central St.

ANTI-BOLSHEVIK FORCES PUSH ON

Gen. Wrangel's Army Joins Armies Led by Gen. Makno, Ukrainian Chief

Barefooted Conscripts of Bolshevik Army Continue to Surrender

CONSTANTINOPLE, Oct. 4.—(By Associated Press)—Forces commanded by General Baron Wrangel, head of the anti-Bolshevik government of South Russia, have joined the armies led by General Makno, the Ukrainian chief, which have been operating against the soviet troops in the region of Kharkov. The junction was effected 25 miles southeast of Ekaterinoslav, and the Bolsheviki who have been trapped in that vicinity since the anti-Bolshevik forces have been approaching each other during the past fortnight were captured.

General Makno's flying raid on Kharkov, which resulted in the capture of that city, has contributed to the confusion of the soviet armies in southern Russia, the position of which along the Dnieper river has become more critical. Insurgent bands are reported to be in the rear of the Bolsheviki, and are said to have captured Nikolaiev, near Odessa. It is rumored that cholera has appeared among the soviet troops in Kharkov.

Barefooted conscripts of the Bolshevik army continue to surrender in large numbers without resistance but the Bolshevik regulars and student regiments continue their retreat.

Russians Continue to Retire

LONDON, Oct. 5—Continued retirement of the Russians in the region southwest of Minsk, where the Poles have been rapidly driving eastward, is reported in an official statement

Continued to Page 10

MILLION FIRE LOSS AT JACKSONVILLE, FLA.

JACKSONVILLE, Fla., Oct. 5.—Having caused damage estimated at more than a million dollars, fire which started yesterday in the main factory of the Wilson & Toomer fertilizing plant was burning today in the nearby plant of the Mason Forwarding Co. Small explosions occurred today at intervals.

NOT CONNECTED WITH EXPLOSION

NEW YORK, Oct. 5.—William J. Flynn, chief of the bureau of investigation of the department of justice, today expressed the belief that Florian Zelenko, held in Pittsburg, had no connection with the Wall street explosion.

He said he believed none of the real conspirators would have left himself so open to suspicion.

The police also announced that so far as they had been able to learn Zelenko had a clean record here and was not active in radical circles. They said he left here for Cleveland Sept. 23, after he had been jilted by a girl in Brooklyn.

TO RUN AS INDEPENDENT

MACON, Ga., Oct. 5.—Harry Stillwell Edwards, who has been a candidate for the United States senate on the progressive republican ticket, today announced withdrawal from party affiliations and his intention to remain in the race as an independent candidate.

For Fresh Killed Chicken and Fowl, buy it at Wholey's.

BETTER NOT TO BE A BETTER

Baseball World Series—the November Elections—When Money is won. Money is lost always, and most always YOU lose, to say nothing of moral issue. Better if the same Money goes to or remains in the Savings Account. It surely wins in a Savings Account. Let the Gambling game alone. Its finality is always the same—YOU lose.

MIDDLESEX TRUST CO.

Where Safety Deposit Boxes Have Stood the Test for 26 Years costing $5 the year.

INSURANCE—ALL FORMS

J. EUGENE MULLIN WITH WALTER E. GUYETTE

Real Estate and Insurance

53 Central Street

Speaker's Indians Defeat Dodgers in First Game of 1920 World's Series

Innings,	1	2	3	4	5	6	7	8	9	R.	H.	E.
CLEVELAND,	0	2	0	1	0	0	0	0	0	3	5	0
BROOKLYN,	0	0	0	0	0	0	1	0	0	1	5	1

EBBETS FIELD, Brooklyn, N. Y., Oct. 5.—Some 25,000 fans, the edge of whose enthusiasm was no whit dulled by the White Sox baseball scandal, filled all stands in Ebbets field today and saw the Clevelands, pennant winners of the American league, and the Brooklyns, champions of the National league, do battle in the first game of this year's world's series. All seats were sold when the players came on the field, and hundreds, many of whom had stood in line since sunrise to buy seats on the unreserved sections, were turned away.

Manager Robinson Confident

"I have a fine team, eager to win, and I believe they will," said Manager Wilbert Robinson of the Brooklyns, in the clubhouse before the game. "I am not under-rating the Clevelands and will agree that we are in for a hard fight."

The Clevelands did not get to town until a few hours before the game, thereby upsetting all baseball precedents of not practicing in a strange ballyard before a world's series.

Speaker Makes Statement

"I have always found diamonds of the same dimensions," said Tris Speaker, "and for purposes of this series we are assuming the distance is 90 feet between all bases on Col. Ebbets' field. We expect to win, what more can I say?"

Col. Ebbets, owner of the Brooklyns, tipped over another precedent by not having a brass band for the delectation of the early comers. He said any available space in the park should be given to the fans. Accordingly, spectators musically inclined, whistled popular airs and rang cowbells while others declared a World Series without a brass band was another baseball scandal.

Ideal Day For Game

A superb day for baseball followed fast on a night of wretched promise. The weather cleared early and a warm sun and brisk breeze dried out the moisture in the playing field, made sodden by the night's thunder storm. Groundkeepers had the infield in fine shape and the players reported that grounders came true.

Scores Perched on Roofs

The unreserved stands were not opened until after 12 o'clock and were quickly filled by spectators, who stood single file in long serpentine lines about the ball park. Those who could not get into the park flocked onto a high clay bank—known to Brooklynites as Crow Hill—that partly overlooked the playing field. Scores perched themselves on roofs of houses on adjacent streets, while bricklayers working on a building nearby struggled manfully to lay bricks by the touch system and watch the game.

Out For Batting Practice

Brooklyn took batting practice first, Mohart, Mitus and Pfeffer served up the ball, Marquard and Smith, left handers, and Burleigh Grimes, star spitballer, took part in the batting practice.

Uhle went to the mound when the Indians took their batting workout. Bagby and Coveleskie took part in the practice.

Fleets of photographers cruised everywhere about the field.

The umpires were assigned as follows:

Klem behind the plate; Connolly at first base; O'Day at second base, Dineen at third base.

The batteries were as follows: Coveleskie and O'Neil for Cleveland; Marquard and Kreuger for Brooklyn.

First Inning

Cleveland—Evans out, Olson to Konetchy. Wamby bunted but the ball rolled foul. Wamby flew out to Wheat, who had to come in fast to make the catch. Speaker got a hand when he came up. Speaker fanned and the crowd gave Marquard a big cheer. No runs, no hits, no errors.

Brooklyn—Olson flied to Wood, hitting the first ball pitched. Johnson struck out, Coveleskie's spitball being too much for him. Sewell threw out Griffith at first. No runs, no hits, no errors.

Second Inning

Cleveland: Burns sent up a high fly which fell behind Koney who picked up the ball and threw into left field enabling Burns to score. Olsen threw out Gardner at first. Wood walked. Marquard temporarily lost control. The man who took Chapman's place, Sewell, got a cheer when he came to bat. Marquard tried to catch Wood off first. Sewell singled into right field, Wood going to third. O'Neill up. Wood scored on O'Neill's double to left field, Sewell going to third. Mamaux now warming up for Brooklyn. Coveleskie grounded out to Koney, and Sewell attempting to run home, was run down, the play being Koney to Kreuger to Johnston. Two runs, three hits, one error.

Wheat flied to Speaker who made a wonderful catch of Wheat's seemingly safe hit. Myers flied to Wood who caught the ball off the wall. Koney out, Sewell to Burns. No runs, no hits, no errors.

Third Inning

Cleveland: Evans walked. Wamby sacrificed Johnston to Konetchy. Evans taking second. Speaker flied to Wheat. Johnston took Burns' grounder and Evans was run down between second and third, Johston to Kilduff. No runs, no hits, no errors.

Sewell threw out Kilduff at first. It was a close play at the bag. Kreuger was out, Gardner to Burns. Gardner threw out Marquard at first base. No runs, no hits, no errors.

Fourth Inning

Cleveland: Kilduff tossed out Gardner at first. Wood hit a long drive into left center for two bases. The ball hit the bleacher fence on the bound. Had it struck six inches higher it would have been a home run. Sewell flied to Myers. Wood hold second. Wood scored on O'Neill's two base hit. It was O'Neill's second two base hit in the game. Kilduff threw out Coveleskie at first. One run, two hits, no errors.

Brooklyn: Olsen got a single over second, the first hit for Brooklyn in the game. Johnston forced Olsen. Wamby to Sewell. Griffith singled into center, Johnston going to second. Wheat flied to Evans, who knocked Speaker down in making the catch. Myers flied out to Wood. No runs, two hits, no errors.

Fifth Inning

Cleveland: Evans flied out to Wheat. The high wind bothered the outfielders. Wamby struck out. Speaker flied out to Griffith, who leaped up against the wall and speared the ball with his gloved hand. The catch cut off a short two base hits. No runs, no hits, no errors.

Brooklyn: Koney flied to Speaker Kilduff sent up a high fly to Wood Gardner tossed out Kreuger at first base. No runs, no hits, no errors.

Sixth Inning

Cleveland: Burns was a strike out victim. Gardner flied to Wheat. Wood struck out. No runs, no hits, no errors.

Brooklyn: Lamar batted for Marquard. Lamar lined out to Sewell who made a pretty leaping catch. Olsen singled into center field, his second hit. Johnston bunted but Coveleskie threw him out at first. Coveleskie threw out Griffith at first. No runs one hit, no errors.

Seventh Inning

Cleveland—Mamaux went in to pitch for Brooklyn. Sewell struck out, Mamaux's speed being too much for him. O'Neill also struck out. Coveleskie fanned and the crowd cheered Mamaux who retired the side on strikes. No runs, no hits, no errors.

Brooklyn—Wheat crashed a hit to right field for two bases. Sewell threw out Myers at first. Wheat went to third. Koney up. The Cleveland infield played back. Wheat scored when Burns was throwing out Koney at first, Coveleskie taking the throw. Kilduff struck out. One run, one hit, no errors.

Eighth Inning

Cleveland—Jamieson batted for Evans. Olson threw out Jamieson at first. Mamaux took Wamby's roller and threw him out at first. Johnston knocked down Speaker's grounder and threw him out at first. No runs, no hits, no errors.

Brooklyn: Jamieson went into left field for Cleveland. Speaker robbed Kreuger of a three base hit with a wonderful catch. Mitchell batted for Mamaux. Mitchell got a single into right field. At this point Neiss ran for Mitchell. Olson walked. Johnston popped to Gardner. Griffith forced Olson, Wamby to Sewell. No runs, one hit, no errors.

Ninth Inning

Cleveland: Cadore went into the box for Brooklyn. Smith batted for Burns. Kilduff threw out Smith at first. Gardner grounded out to Koney. Johnston batted for Wood. Johnston up. Cadore tossed out Johnston at first. No runs, no hits, no errors.

Brooklyn: Smith went into right field and Johnston played first base for Cleveland. Wheat was thrown out at first, Johnston to Coveleskie.

Myers flied out to Speaker, who made another nice catch.

Koney up. Koney struck out. No run, no hits, no errors.

Final score: Cleveland 3, Brooklyn 1.

REGISTRATION SESSIONS

The election commissioners will hold their final special registration sessions before the state election this evening when voters will be enrolled in the polling booth of precinct 1 of ward 5 in Church street and also at the C.M.A.C. clubhouse in Pawtucket street. The sessions will be from 7 to 9. There was also a session at the C.M.A.C. this afternoon. Last evening the commissioners enrolled 123 new women voters, 12 men at the Greenhalge school, while at the Highland club 344 women and 20 men were registered.

LOWELL BAPTIST UNION

On account of illness the Rev. Dr. Nathan E. Wood will not be able to appear as speaker at the meeting of the Lowell Baptist union at the Fifth Street church next Monday evening, as announced in previous notices. Instead the speaker will be Mr. J. Blaine Whittee of the Y.M.C.A. of Lawrence, whose topic will be "The Church and the Boy."

Stucco is being applied on outside walls of houses in England by means of air pressure guns.

Lowell Olympics

SOUTH COMMON—COLUMBUS DAY—9.30 A. M.

Open to Registered Athletes of Lowell Only. Entries close at Lowell Community Club, Dutton St., Saturday, Oct. 9, 10 p. m. 100, 220, 440, 880, Mile and 10-Mile Runs—Field Events and Special Tugs-of-War. Entry Blanks at Community Club, Lowell Sun, Courier-Citizen, Y. M. C. A.

1921 FORD FREE

AT THE

Crescent Hill Association Dance

AT THE KASINO TOMORROW NIGHT

MINER-DOYLES ORCHESTRA—ADMISSION 40c, TAX PAID

Tickets Dated Sept. 22 Good on That Night

DANCE WITH THE PEEK-A-BOO CLUB TONIGHT

AT ODD FELLOWS HALL, BRIDGE STREET

Admission 35c, Plus Tax. Martin's Orchestra

WELCH BROS.

71 MIDDLE STREET

Piping and Plumbing

Kitchen Ranges

NAME WOMAN FOR LIEUTENANT GOVERNOR

PROVIDENCE, R. I., Oct. 5.—The state democratic convention today day the following nominations of candidates for the election of Nov. 2:

For governor: Edward M. Sullivan, of Cranston; lieutenant governor, Elizabeth Upham Yates, of Providence; secretary of state, Miss Helen I. Binning, of Providence; attorney general, Herbert L. Carpenter, of Woonsocket; general treasurer, Michael N. Cartier of Providence.

The platform commended the administration of Woodrow Wilson and pledged the party's support to the national democratic ticket, and arraigned the methods of the republican control of the state government.

The following presidential electors were nominated: Richard B. Comstock of Providence, Thomas P. Haven of Providence, Mrs. Jerome M. Flitz, of Providence, Lyman N. Cranston of Wakefield and Cora M. Barry of Woonsocket.

Michael M. O'Leary of Boston, chairman of the Massachusetts state democratic committee, addressed the convention.

Stops the Tickle

Heals the Throat and Cures the Cough. HAYES' HEALING HONEY. Price 25c. A free Box of GROVE'S O-PEN-TRATH SALVE for Chest Colds, Head Colds and Croup is enclosed with every bottle.—Adv.

DIAMOND DYES

Any Woman can Dye now

Each package of "Diamond Dyes" contains directions so simple that any woman can diamond-dye any old, faded garments, draperies, coverings, everything, whether wool, silk, linen, cotton or mixed goods, a new, rich, fadeless color.

Buy "Diamond Dyes"—no other kind—then perfect results are guaranteed even if you have never dyed before. Druggist will show you Diamond Dye Color Card.—Adv.

ATTENTION!

Swedish People of Lowell

On Tuesday Evening, October 5th, come and hear the famous speaker, Mr. Axel Anderson, from Stockholm, Sweden, at the London Street Congregational Church, at 7.45. No admission.

SUPERIOR COURT

Case Against City of Lowell On Trial

In the superior court before Judge S. E. Bishop and a jury this morning the case of Joseph J. Sweeny against the city of Lowell was on trial. Mr. Sweeny sought to recover damages for the death of a horse as the result of the animal's falling into a hole alleged to have been four or five feet wide and five feet deep in the street opposite 26 Arcadia road. The accident happened March 4, 1920.

John D. Blessington, superintendent in the street department, testified that here was no sign at the entrance of Arcadia avenue indicating that it was a private way. Charles B. Witham of 273 Princeton street testified regarding the laying out of the street. He denied that there had been a dump there. He said the street ran down grade and was partially swampy. He described the hole in the street.

Joseph J. Sweeny, the plaintiff, gave details of the accident. He stated that the hole was filled with snow when his horse slumped in.

City Solicitor William D. Regan, in his opening address to the jury, stated that it would be the contention of the city that the hole had been caused by the shut-off valve in the street not having been properly closed after having been opened by workmen on the premises at 26 Arcadia avenue.

Arthur E. Charbonette, a workman at 26 Arcadia avenue, told of opening and closing of the water valve.

City Solicitor Regan introduced a portion of the city ordinances forbidding the opening and closing of street water valves by unauthorized persons.

Robert Gardner, superintendent of water works, testified that no permit had been granted for opening or closing the gate at 26 Arcadia avenue. He said that there was no hole in the surface of the street, but that the hole had been eaten under and in the snow and ice. He said the street was not a safe one to travel at the time of year when the horse was killed.

Thomas F. Lyons, an employe of the water department, testified regarding the placing of a service pipe at 25 Arcadia avenue previous to March 4, 1920, and said the excavation was properly filled. He said that leaking water had eaten a hole where the horse fell between the surface of the street and the crust of the snow. He said there was no hole in the street.

John H. Griffin, a water department employe, testified that there was a depression in the street where the horse fell.

Long Session

It has been announced that the present session of the superior court will probably last at least ten weeks and that the sittings may possibly extend over a full three months. Following is a list of the jurors who will serve during the term: Walter S. Adams, Lowell, machinist; Amos L. Ames, Groton, baker; Frank R. Bennett, Pepperell, real estate; Frank L. Blaisdell, Westford, fireman B. & M. R.R.; Walter Blaisdell, Wilmington, crossing tender; James H. Buckley, Lowell, cigarmaker; James C. Campbell, Lowell, operative; A. Leroy Case, North Reading, farmer; James B. Casey, Lowell, manufacturer; Joseph B. V. Coburn, Lowell, grocer; James Coughlin, Lowell, shoemaker; Frank E. Day, Wilmington, farmer; Leavitt Ells, Ashby, farmer; Cyrus A. Estes, North Reading, chauffeur; Chas. E. Farrington, Tewksbury, overseer; Perry A. Flint, Tyngsboro, carpenter; Charles J. Foster, Ashby, mill hand; Nicholas Gallagher, Dracut, farmer; Henry H. Gay, Groton, farmer; Roy G. Hatch, Shirley farmer; Daniel P. Henry, Lowell, truckman; Frank H. Higgins, Townsend, druggist; Harry E. Hunter, Tyngsboro, farmer; Joseph Johnson, Billerica, farmer; Frank E. Kemp, Shirley, farmer; Frank Kingston, Dunstable, farmer; William McGoogan, Tewksbury paper hanger; John Melvin, Carlisle, painter; A. Heady Park, Chelmsford, farmer; Frank Pascall, Lowell, machinist; Frederick J. Piper, Townsend, salesman; Felix Quinn, Jr., Lowell, laborer; Fred A. Richardson Dracut, farmer; Thomas E. Snider, Woburn, fireman; Daniel Sullivan, Lowell, merchant; Thomas J. Sweeney, Woburn, conductor; S. Foster Whipple, Chelmsford advertising agent; Bradley V. Wright, Westford, farmer.

In the Police Court

Continued

ordered under $300 bonds for superior court. Two boys, to whom the police allege the defendant sold Jamaica ginger Sunday night about 12 o'clock, William Spead of Willis street and Thomas Greenhalge of Hurd street, were witnesses in the Catherine case. They claimed that they got the money to buy the ginger from Quealy who is charged with robbery from Mr. Bean.

Greenhalge and Spead claim that they met Welch and Quealy on the North common Sunday evening and that Quealy gave Spead $4.50 and that the money was accepted despite the fact that they had been told it was stolen. Then they claim that Spead went into Catherine's store and asked for Jamaica ginger. The storekeeper, they say, told them to hide it when they went out and led them to the door of his store to see that nobody was watching them. Greenhalge testified that he did not go into the store but waited outside. Five bottles of Jamaica ginger were bought and the boys went back to the common, Spead claiming that he drank some of it.

Officer Winn testified that Spead admitted receiving the money from Quealy knowing that it was stolen and that Quealy told him that he did give it to him.

The storekeeper denied that his store was open at 12 o'clock Sunday night, denied that he saw Spead or that anybody else sold jamaica ginger from his store.

Auto Case Continued

Bruce E. Kimball was charged with operating his automobile within eight feet of the door of an electric car from which passengers were alighting on Appleton street and granted continuance until October 16 for trial. Kimball was the driver of the automobile which struck Officer William O'Brien when he stepped from a car on Appleton street one week ago Sunday. Officer O'Brien was confined to the hospital for a few days because of injuries received in the accident.

For Drunkenness

Drunk cases included the following: Patrick Cronin fined $10; Patrick McMahon, pleaded not guilty and ordered to Saturday; Joseph Kasparewicz put over until October 13; and one case which was placed on file.

Charles Wituliez pleaded guilty to drunkenness and was given a suspended sentence of three months to the house of correction.

For Non-Support

Henry Ferron was given a four months' sentence to the house of correction for non-support of his wife and Joseph Lemelin was given a suspended sentence to the house of correction for a similar complaint on provision that he contribute $10 per week to the probation officer and let his "fancy woman," according to the court, alone.

Sale of Liquor

Another illegal sale case called against Charles Tablowski a storekeeper of Lakeview avenue brought down a fine of $100. Officers Spillane, Clark, and Winn testified that on the night of September 25 the defendant sold to them a bottle of whiskey. Defendant claimed that it was from his own stock for personal use, but the officer who asked for it put up such a pathetic appeal, saying that he was sick and tired that he obliged him with a pint at the price of $1.50.

WILL HOLD ANNUAL COMMUNION SUNDAY

The annual communion Sunday of members of Bishop Delany General assembly, Fourth Degree Knights of Columbus, will be held next Sunday, Oct. 10, at St. Michael's church. Members of the assembly will meet at the Knights of Columbus rooms in the Associate building at 7.30 o'clock and will march to the church where mass will be celebrated at 8 o'clock.

Members will wear regulation dress, including silk hat, frock coat, striped or black trousers, gray gloves and tie, and baldric. Swords will not be worn. Ex-service men may wear their uniforms.

After the mass breakfast will be served at the K. of C. rooms and the speakers will include Peter A. Cluse, who will tell of his trip to Rome, and Thomas A. Ginty who will speak on continuation schools.

The officers of the assembly expect the biggest representation of the organization in its history at the mass on Sunday. Members of the assembly will also take part in the parade of the Knights of Columbus to St. Peter's church on Tuesday, Oct. 12. A special meeting of the assembly will be held next Thursday evening, at which Rev. Francis J. Mullin, faithful friar, will be present.

LADIES' AUXILIARY

At legion headquarters in Dutton st. last evening members of the Ladies' auxiliary of the American legion held their regular meeting with the president, Mrs. William H. Merritt in the chair. Twenty-five new names were added to the roster and Mrs. Paul Kittredge, chairman of the membership committee, reported favorably on the doings of the committee. At the close of the meeting the gathering was addressed by2 Mr. Van Rivier of the Melrose post.

Piles Are Absorbed Never to Return

Says Any Sufferer who Tries Miro Internal Treatment Will Find This Statement True

Mrs. E. Walhalen of Dayton, O., writes: "Regarding your wonderful discovery, Miro, I tried almost every kind of pile remedy on the market, read about Miro and after taking one bottle can truthfully say I am entirely cured. There is no pile remedy on the market to compare with Miro. I can't praise it enough and the price is so small compared to its wonderful merits. Anybody afflicted with piles who tries a bottle will find this statement true."

The discoverer of Miro desires all sufferers to know that he doesn't want a cent of anyone's money unless Miro Pile Remedy conquers even the worst cases and he has instructed druggists all over the country to guarantee it in every instance. Ask Fred Howard about it. He sells lots of it.—Adv.

JAMES E. LYLE

The Central Street Jeweler

STARTS THE BALL A-ROLLING ON DOWNWARD PRICES

Good American Made

WATCHES

$10, Guaranteed

BULL'S EYE

Bull's Eye Bedbug Killer

Bull's Eye Roach Killer

AT DRUGGISTS

DEATHS

RAINSFORD—Mrs. Annie Frances Rainsford, an old resident of this city, died this morning at the Chelmsford street hospital, aged 79 years. The remains were removed to the undertaking parlors of James E. O'Donnell and Sons.

RUNAWAY HORSE

A horse owned by Mussey's Steam laundry and hitched to a delivery wagon, ran away in Fletcher street at about 11.30 o'clock this forenoon, but fortunately little damage was caused. The horse became frightened when the king bolt of the wagon snapped, and went though Fletcher street at breakneck speed, dragging along the two front wheels. When the corner of Broadway was reached, the animal climbed over the sidewalk and crashed into the brick wall of the city woodyard, causing injuries to its head. The horse was later brought to a stop at the corner of Cross and Fletcher streets, and was taken to the stable in Butterfield street.

The smallest dirigible in the world, 95 feet long, recently made its first flight at Los Angeles, Cal.

The Bon Marche DRY GOODS CO.

Think of the Greatest Artists and You Think of the VICTROLA

And similarly, when you think of the Victrola, there comes to your mind instinctively the names, the faces, the costumes of all the world's truly great artists.

Also Agents for GRAFONOLAS, EDISONS, SONORAS AND VOCALIONS

ASK US ABOUT OUR BUDGET PLAN

Twenty mahogany and glass demonstration rooms assuring you comfort and privacy.

Visit New England's Largest Musical Instrument Department On Our Fourth Floor

PONZI INVESTORS WILL LOSE 50 PER CENT

BOSTON, Oct. 5.—Charles Ponzi can pay less than one dollar in three on the claims of creditors of his shattered scheme of high finance. Instead of the 50 per cent profits which he promised, those who expected Ponzi to lead them to quick riches, will lose more than 50 per cent on their investment.

The extent to which the millions entrusted to him had been reduced became known definitely today for the first time when C. N. Rittenhouse, auditor for the federal receivers of Ponzi, made his report at a hearing on a bankruptcy petition against Ponzi in the federal court. To meet liabilities, which he set at $7,500,000, the auditor said Ponzi had total assets of only $2,195,655.

This aggregate of assets included as principal items a certificate of deposit for $1,508,221 cash in banks amounting to $150,076, Ponzi's home in Lexington estimated at $110,000, and 1590 shares of the Hanover Trust Co., which he tried to control and which failed when he fell, estimated at $200,000.

NO HELP FROM CAMP DEVENS OFFICIALS

Peter Echmalian, the store keeper of South street who was arrested on September 4 for receiving stolen property, including blankets taken from the army stores department at Camp Devens, called on continuance in police court this morning before Judge Enright, had his case placed on file on recommendation of Lieut. David Petrie. Arisdakis Chaxarian, also charged with receiving blankets and sheets stolen from the army department at Camp Devens, was put over until October 9, to give him opportunity to get bonds to assure his appearance before superior court. Lieut. Petrie recommended that this case be placed on file also, but inasmuch as the amount of the goods involved exceeds $300, the local court could not take jurisdiction.

Lieut. Petrie made his recommendations that the cases be placed on file on the grounds that the military authorities at Camp Devens have failed to assist the local police in the prosecution of the charges and have also failed to press their charges against the soldiers arrested by the local police as directly connected with the thefts.

M.I.T. HAS RECORD ENROLMENT

BOSTON, Oct. 5.—Massachusetts Institute of Technology began its 67th year today, with an enrollment of 3525 students, an increase of 12 per cent over last year. The number of students, which is the largest in the history of the institute, includes a liberal number of women. The freshman class numbers 600. Foreign countries are represented by 225 students.

BIKE KNOCKED OUT

An automobile operated by Harry I. Gerson of 20 Washington street, collided with a bicycle operated by Victor Belanger of 209 Howard street, last evening, and as a result the bicycle was badly damaged. No one was injured.

Makes a Family Supply of Cough Remedy

Really better than ready-made cough syrups, and saves about $2. Easily and quickly prepared.

If you combined the curative properties of every known "ready-made" cough remedy, you probably could not get as much real curative power as there is in this simple home-made cough syrup, which is easily prepared in a few minutes.

Get from any druggist 2½ ounces of Pinex, pour it into a pint bottle and fill the bottle with syrup, using either plain granulated sugar syrup, clarified molasses, honey, or corn syrup, as desired. The result is a full pint of really better cough syrup than you could buy ready-made for three times the money. Tastes pleasant and never spoils.

This Pinex and Syrup preparation gets right at the cause of a cough and gives almost immediate relief. It loosens the phlegm, stops the nasty throat tickle and heals the sore, irritated membranes so gently and easily that it is really astonishing.

A day's use will usually overcome the ordinary cough and for bronchitis, croup, hoarseness and bronchial asthma, there is nothing better.

Pinex is a most valuable concentrated compound of genuine Norway pine extract, and has been used for generations to break up severe coughs.

To avoid disappointment ask your druggist for "2½ ounces of Pinex" with full directions, and don't accept anything else. Guaranteed to give absolute satisfaction or money promptly refunded. The Pinex Co., Ft. Wayne, Ind.

A Mother's Terrible Experience

West Buxton, (Me.)—To read of Mrs. Arthur Campbell's experience is harrowing. Imagine her feeling—she writes: "I am a mother of five children. My little girl two years old was so sick with fever she lay just as if she were dead for two weeks. I started giving her Dr. True's Elixir and she began to gain at once. Now I would not be without it. I feel very grateful to you."

No doubt this child had some stomach trouble due to worms. Scores of children have worms and their mothers don't know the trouble.

Symptoms of worms: Deranged stomach, swollen upper lip, sour stomach, offensive breath, hard and full belly, with pain about the navel, pale face, eyes heavy and dull, twitching eylids, itching of the nose and rectum, dry cough, grinding of the teeth, little red points on the tongue, starting during sleep, slow fever.

Dr. True's Elixir has been faithful in its duties as a family Laxative and Worm Expeller, since 1851.—Adv.

A Suit Event That Will Stampede Our Suit Dept.

296 New Fall Suits

Every suit in the lot was made to sell from $35 to $55. We will make a price for two days,

Wednesday and Thursday Only

$33.00

THE MATERIALS	THE MODELS
TINSELTONE	LOOSE BELTED
TRICOTINES	HALF FITTED
OXFORD WOOLENS	PLEATED BACKS
Velour---Wool Jersey	FUR TRIMMED
VELOUR CHECKS	EMBROIDERED

Sizes---Misses', 16, 18 and 20

Sizes---Ladies', 36, 38 to 46

This suit sale is a great eye-opener and will awaken your sense of thrift.

STORE ITEMS

FUR TRIMMED COATS At $50

FALL DRESSES. Sale At $29

Share in the Values

Cherry & Webb

12-18 JOHN STREET

How About Lamb Chops for Dinner?

The kind that give that satisfying feeling which comes from a well flavored chop, at a price that appeals. You cannot fully appreciate our market until you come and look about and note the prices in plain figures.

LAMB	
LAMB CHOPS Lb.	35c
LEGS LAMB Lb.	35c
FORES LAMB Lb.	20c
BEEF	
CHUCK ROAST Lb.	22c
BOILING BEEF Lb.	18c

SIRLOIN STEAK	
CLUB SIRLOIN Lb.	38c
SIRLOIN STEAK with TENDERLOIN, lb.	48c
ROUND STEAK	
TOP ROUND STEAK Lb.	48c
STRAIGHT ROUND STEAK, lb.	43c
PORK CHOPS Lb.	35c

OUR OWN MAKE TOMATO AND PORK SAUSAGE

LOWELL PUBLIC MARKET

IN THE HEART OF THE CITY

MERRIMACK SQUARE C. H. WILLIS

RAPS HIGH CAR FARES

Lawrence Carman Feels Public is Robbed—Hurts Him to Accept Fare

LAWRENCE, Oct. 5.—Declaring that he appeared "in the interests of the public," since he considered local street railway fares excessive, Patrick F. Ryan, company employe and member of the Street Carmen's union scathingly flayed those in charge of the old Bay State system here at a meeting of the city council yesterday.

Declaring that it hurt him every time he accepted a fare, because he felt the public was being robbed, Ryan referred to officials in charge as "legalized Ponzis" and drew attention to the proposed trial of a five-cent fare in Lowell. He maintained that if a nickel fare was put into effect here the cars would be crowded.

Ryan also declared that instead of improving the service the officials were cutting it off; and, drawing attention to the fact that yesterday morning 20 men were laid off, further declared; "I am not here shouting for my job, because I am not one of the discharged men."

As a result of Ryan's appearance, and the resultant discussion, the council voted to meet in special session Thursday morning at 9 o'clock and to invite the local "home rule" street railway committee, representatives of the Carmen's union, Homer Loring, chairman of the public trustees, and Vice-President Stearns to participation in a discussion of the poor service locally and the high fares.

REPRISALS BY POLICE IN IRELAND

DUBLIN, Oct. 5.—After an unsuccessful Sinn Fein raid for the purpose of burning the police barracks at French Park, county of Roscommon, Saturday, reprisals were carried out in that neighborhood Sunday morning by police and military in motor lorries.

At Ballinagare two shops and the residence of a farmer were burned by means of bomb and petrol. Many crops and much property were destroyed. The house and furniture of a prominent Gaelic leader were also burned.

A farmer was stabbed. There was considerable shooting and the townspeople were terrified.

DECISION ON SUFFRAGE STANDS

WASHINGTON, Oct. 5.—The decision of the District of Columbia supreme court denying an injunction preventing Secretary Colby promulgating the woman suffrage amendment was affirmed yesterday by the district court of appeals, from which the anti-suffragists may persecute at once an appeal to the United States supreme court.

In affirming the lower court's decision, the court of appeals also overruled the motion of Charles S. Fairchild of the American Constitutional league to advance the appeal case for hearing.

LOYAL WAMESIT LODGE

The regular meeting of Loyal Wamesit lodge, 7102, I.O.O.F., M.U., was held last evening in Odd Fellows hall, Middlesex street with N. G. Geo. Heeley in the chair. One honorary member was elected by ballot, one new member was received by obligation and seven propositions for membership were received. The anniversary committee reported that all was in readiness for the observance of the 29th anniversary of the lodge which will be held on the evening of Oct. 18.

INSTALLING WATER SYSTEM

A water system is being installed in the mills and houses of the Abbot Worsted Co. at Brookside, Westford. Wells have been driven and it is expected the work will be completed in a few weeks.

Ninety-five per cent of the world's total known vanadium is in a mine in Peru.

ECZEMA MEETS FINAL ENEMY IN POSLAM

If you have any idea that your eczema is too stubborn to respond to Poslam's healing influence, consider that this splendid remedy has made its record by mastering difficult and baffling cases of years' standing. Pick out the hardest spot you have—where itching and smarting annoy most—and give Poslam an overnight chance to show improvement. Try the same if you have pimples, acne, rash, scalp scale, herpes or any skin disorder.

Sold everywhere. For free sample, write to Emergency Laboratories, 213 West 47th St., New York city.

Urge your skin to become clearer, brighter, better by the daily use of Poslam Soap, medicated with Poslam. —Adv.

COMFORT

Our store has plenty of room for customers who wish to wait. No soda or candy allows us to devote more space to the comfort of our patrons and to sick room needs.

Our prescription department is practically separated from all other branches, ensuring strict attention to prescriptions only.

Howard Apothecary 197 Central St.

Closed Wednesday at 12.30

Lowell Shine Parlor

FOR LADIES ONLY

Will Open Saturday, Oct. 9, at 151 Paige Street

Present This Adv. and Save Five Cents

Near the Corner of Paige and Bridge Streets

Conscientious Clothes Service
Talbot Clothing Co.

Store Open Saturdays Till 10
Talbot Clothing Co.

The immense varieties in our

FALL HATS & FURNISHINGS

furnish unending evidence of extreme value-giving in every department—as well as supplying the distinctive styles and high quality for which this store's haberdashery is noted.

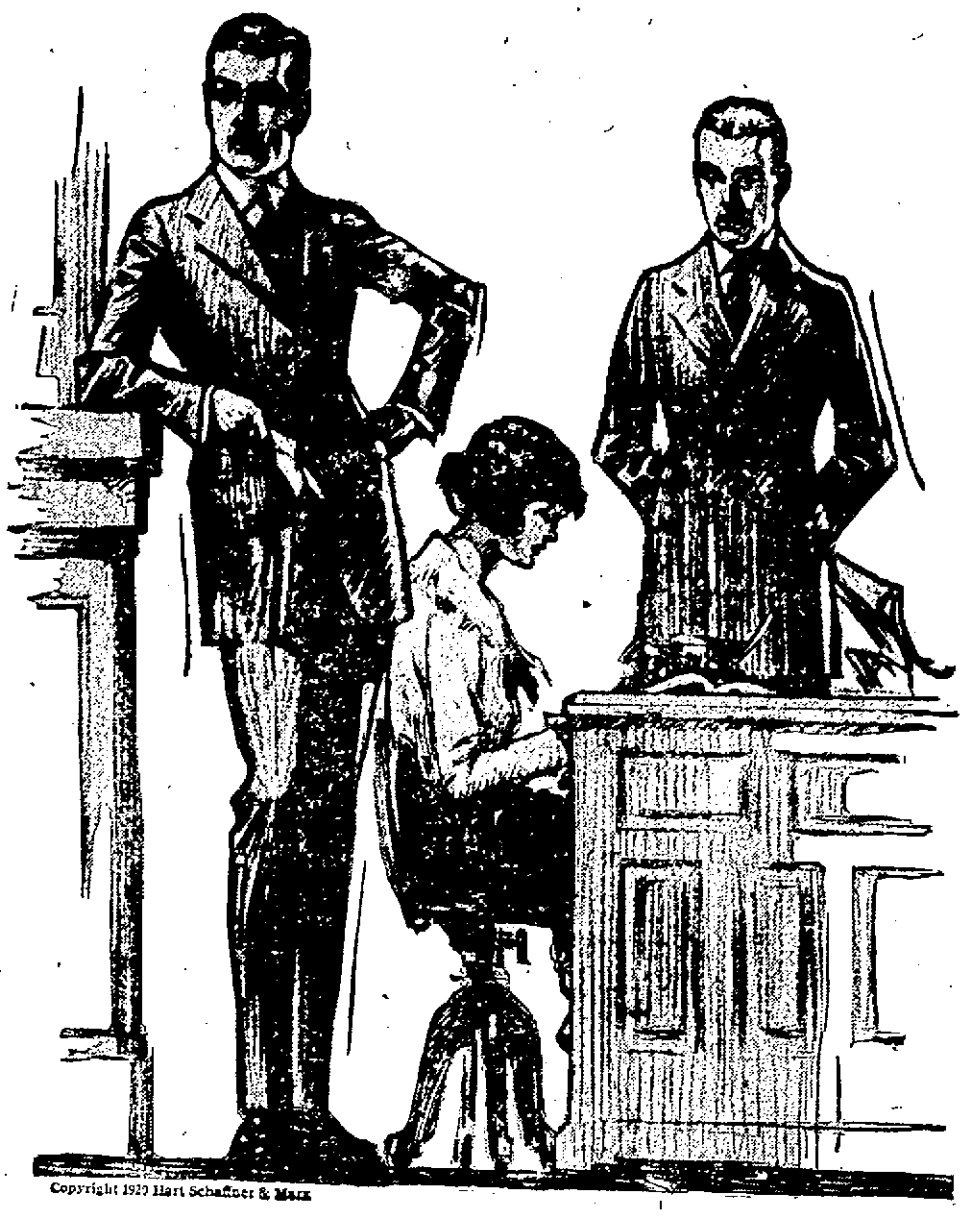

Copyright 1920 Hart Schaffner & Marx

It's a great presentation in the

TALBOT WINDOW DISPLAYS

these days;—a graphic picture of the newest style creations—and a revelation of the values we're presenting in your interests. See these beautiful windows today—or soon.

We don't care to refund money, but we do it cheerfully, if you're not satisfied.

Don't treat 'em rough

Here's some good advice that will save money for you! Take care of your clothes; brush them often, hang them up on a good hanger at night; take all heavy articles out of the pockets---keys, notebooks, etc.; alternate your suits---wear one a few days and change off. Good clothes deserve good care; you'll be well repaid if you treat 'em with care.

Feature suit values

All Wool Suits at $25

$35 **$40** **$50**

—Others $30, $65 and up to $75

Most of them made and intended to sell at prices fully 15% to 25% more than they are marked. All the favored new styles—a wealth of variety in models, patterns, colors—and sizes to fit all men. Come—see them.

Overcoats

Ready!—anything in overcoats that you think you'll need;—smart toppers of crisp fall days; gabardines and rainproofed coats for the murky days; big warm overcoats for the bitterest of winter weather; all ready! Thousands of 'em—it's a great overcoat "institution"—at your service.

Boys' clothes

that are making more and finer friends among boys and parents alike, every day. We have the right goods; immense stocks of 'em; they're priced right;—we guarantee satisfaction. All wool two pant suits are just one feature of excellence in this great boys' store—ready now to outfit boys for fall and winter.

TALBOT'S

Talbot windows are very interesting now; won't you see them.

Lowell's Largest Exclusive Men's and Boys' Clothing Store

CENTRAL CORNER WARREN ST. SINCE 1880

INDUSTRIAL SITUATION

Optimistic View Expressed by President of American Meat Packers

BOSTON, Oct. 5.—An optimistic view of the general industrial situation in America was expressed by Thomas E. Wilson, president of the Institute of American Meat Packers, in an address before the Investment Bankers' Association of America, here yesterday. He referred to recent declines in prices of many commodities, and said the process of readjustment was "in full motion."

"The pressing necessity of the present," he said, "is to maintain a courageous and optimistic morale. The descent from the heights of abnormal production to the normal levels of peace times should be reached by gradation and not by perpendicular drops. No industry upon which large bodies of labor are dependent for a livelihood or upon which a considerable number of producers are dependent for a market for their raw material has a moral right to close its doors in such a time as this, merely to prevent a shrinkage in accumulated surplus or for the purpose of limiting production so as to create artificial values for materials on hand.

"There may be pessimists here and there who are apprehensive that only a panic can result from the extraordinary world conditions created by the war. In my opinion, such a catastrophe is not probable so long as the true American spirit continues to animate our institutions.

"The manufacture of luxuries is being curtailed. The spending fever is abating. Commodity prices are falling and further deflation seems to be in progress. Favorable crop reports come from every section. There is great encouragement to be drawn from the fact that there has been no substantial decrease in bank deposits during the last few months. Individual savings accounts show marked improvement."

Mr. Wilson said that labor was beginning to realize that "if it to profit permanently by the increases in wages which it has received, it must increase the value and the purchasing power of the sum added to the pay envelope by lowering the cost of commodities through increased production."

"Labor and industry," he added, "should recognize that their interests are mutually dependent and should endeavor to co-operate in the solution of their problems."

He said that many commodities were being sold at a loss and raw material in many instances at less than cost of production and that this was especially true of the livestock industry.

"In the agitation to reduce the cost of living," he said, "the consuming public should have a regard for its future supplies of basic necessities and not carry it to the extent of discouraging production. The public should bear in mind that it requires much time to grow and develop meat food animals. Herds can be reduced much faster than they can be built up. The shrinkage in values suffered during the last year has discouraged production of livestock. The public should be willing to consume meat at a price that will recompense the producer of the livestock and encourage production to the extent of keeping pace with our growing population.

President George W. Hodges of the association, in his opening address, yesterday, said:

"In recent months the essential curtailment of bank credits, both for security and commercial uses, has produced active liquidation in many markets and added materially to our problems and difficulties as investment bankers. That these embarrassments will bear future fruit there can be little doubt.

"With lessened volume of loans required for commercial activities, on account of generally lower commodity prices and improved transportation facilities, large reservoirs of credit will become available for financing the urgent needs of our railroads and municipalities, public utilities and other industries.

"In addition to these demands, we must, as investment bankers, be prepared to extend a helping financial hand to other less favored nations whose business and even political future may not only depend upon the aid we render, but also on the promptitude with which it is given.

"Probably the most important legislation affecting our business enacted during the association year now ending was the Cummins-Esch law relating to railroads.

"It is not too much to hope that this means the restoration of the credit of the railroads, the realization of which

Says Every Railroad Man Should Read This

Peterson's Ointment Co., Inc., Buffalo, N. Y. Dear Sirs: I was afflicted with what the doctors said were Varicose Ulcers, and up until about five weeks ago I have been treating them for about a year and five months.

With all the treatments that were prescribed to me by several doctors I received little benefit, and they kept spreading and gave me much distress and caused me to quit my work.

I was induced by a brother brakeman to try Peterson's Ointment, and after I had used two boxes I saw wonderful results. You can tell suffering ones troubled with ugly, painful and horrid ulcers that your Ointment is a cure for them when everything else fails, as I have tried about everything. Thanking you many times over I am, your happy friend, Chas. J. Heyser, Battle Creek, Mich., 42 Glenwood Ave., January 12, 1916.

"I know and dozens of people write me," says Peterson of Buffalo, "that Peterson's Ointment also cures eczema, old sores, salt rheum, piles and all skin diseases, and all druggists sell a big box for 35 cents." Mail orders filled by Peterson Ointment Co., Inc., Buffalo, N. Y.—Adv.

BUY

Today at Coburn's

Stove Pipe Enamel, pt. 40c
Coburn's Interior Varnish, qt. 95c
Coburn's Floor Varnish, qt. $1.07
Floor and Deck Paint, qt. $1.07
Outside Spar Varnish, qt. $1.58

BARRELED SUNLIGHT is the white paint with a glossy, tile-like finish. It is germ-proof and non-poisonous. Brilliant as enamel. Flows and lays easily and evenly. Quart, ...$1.40

ENAMOLIN never checks or cracks. It withstands hot or cold water and is recommended at Coburn's for giving the most beautiful and durable finish to bath tubs and the interiors of refrigerators. Qt. $2.00

Free City Delivery

C. B. Coburn Co. 63 Market St.
Paints Oils and Glass

The Power of an Outspoken "YES"

The Gillette Safety Razor Company—largest of its kind in the world—was founded upon an idea. An idea so fundamental that it has changed the personal habits of a generation of men.

It was the idea of a personal shaving service—of putting into a man's own hands a razor that would shave him *better* and *quicker* and *more satisfactorily* than he had ever shaved before.

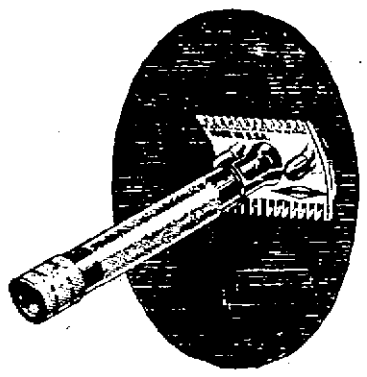

Out in the lumber camps of Michigan, down in the cotton fields of the South, in the heart of the big city, in the country village—the first Gillettes found their way into the hands of men who were on the lookout for *better things*—men who were not content with *all* the habits their fathers and grandfathers had passed down to them.

These men tried out the Gillette—found in it what they were looking for.

They found that it gave them the *service* they had always expected of a razor and had never received.

They talked about their discovery. They passed on the idea to their neighbors. They gave it their *outspoken approval.*

Today twenty million men of all classes, in every country on earth, are actively standing behind the Gillette—coming out publicly in favor of it—making it an issue in their personal affairs.

They are men of conviction, of ideas—who believe in the Gillette for what it *does* and what it has done for other men—and who refuse to shave or be shaved with any other kind of razor.

Outspoken approval on the part of users is the greatest power in business today.

The reason, perhaps, why more than a quarter of a million merchants in this country prefer to be known as "Gillette Dealers" rather than by any other title.

No Stropping—No Honing

Gillette

MADE IN U.S.A. Gillette TRADE MARK KNOWN THE WORLD OVER

Boston

Canadian Factory: 73 St. Alexander St. Montreal, Quebec

New York Chicago San Francisco London Paris Milan Madrid Brussels Copenhagen Amsterdam Geneva Buenos Aires Sydney Shanghai Singapore Calcutta Constantinople Port Elizabeth Rio de Janeiro Tokyo

New Hair Growth After BALDNESS

HAIR GROWN ON MR. BRITTAIN'S BALD HEAD BY INDIANS' MYSTERIOUS HAIR GROWER

My head at the top and back was absolutely bald. The scalp was shiny. An expert said that as he thought the hair roots were extinct, and there was no hope of my ever having a new hair growth.

Yet now, at an age over 66, I have a luxuriant growth of soft, strong, lustrous hair! No trace of baldness. The pictures shown here are from my photographs.

From recent photo.

Indians' Secret of Hair Growth

Photo taken bald.

At a time when I had become discouraged at trying various hair lotions, tonics, specialists' treatments, etc., I came across, in my travels, a Cherokee Indian "medicine man" who had an elixir that he asseverated would grow my hair. Although I had but little faith, I gave it a trial. To my amazement a light fuzz soon appeared. It developed, day by day, into a healthy growth, and ere long my hair was as prolific as in my youthful days.

That I was astonished and happy is expressing my state of mind mildly.

Obviously, the hair roots had not been dead, but were dormant in the scalp awaiting the fertilizing potency of the mysterious pomade.

I negotiated for and came into possession of the principle for preparing this mysterious elixir, now called Kotalko, and later had the recipe put into practical form by a chemist.

That my own hair growth was permanent has been amply proved. Many men and women, also children, have reported satisfactory results from Kotalko.

How YOU May Grow YOUR Hair

My honest belief is that hair roots rarely die even when the hair falls out through dandruff, fever, excessive dryness or other disorders. I have been told by experts that often when hair falls out the roots become imbedded within the scalp, covered by hard skin, so that they remain for a time like bulbs or seeds in a bottle which will grow when fertilized. Shampoos (which contain alkalis) and hair lotions which contain alcohol are enemies to the hair, as they dry it, making it brittle. Kotalko contains those elements of nature which give new vitality to the scalp and hair.

A. W. DOWS, FRED HOWARD, ROUTHLER & DELISLE, F. H. BUTLER & CO.

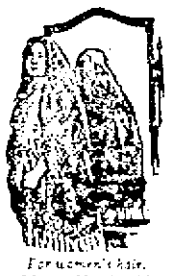

For women's hair.

PROVE FOR YOURSELF

Get a box of the genuine Kotalko at a reliable druggist's $2.00 GUARANTEE with each box. A small testing box of Kotalko (with testimonials, etc.) may be obtained by sending ten cents, silver or stamps, to my address below.

JOHN HART BRITTAIN, Station F, New York City

by their users and security owners is of such vast importance as to be beyond measure in dollars and cents."

The report of the foreign securities committee was read by Charles W. Williams of Philadelphia in the absence of Thomas W. Lamont, the chairman. It said in part:

"There have been many American purchases of internal municipal and government loans of various foreign countries. It would seem advisable, in connection with such purchases in this country, to draw the attention of the Investment Bankers' association to the necessity of taking some steps looking toward the protection of the American investment public both through the dissemination of a more exact knowledge of the nature and intrinsic merit of some of these securities, as well as the establishment of a safeguard against the issuance of forged or fraudulent securities.

"It is a matter of common knowledge that a great many foreign municipal and government internal loans have been handled by houses of limited responsibility."

The report read by Mr. Williams said that America has the foreign investment field almost to herself, with exceptional possibilities available in Mexico and in China.

The field must be purged of questionable operations, however, it was said, and recommendations were made to this end.

Reports from sub-committees which considered special phases of the general subject were included in the major report. Because of the overthrow of the Carranza government, it was said no progress had been made in the committee's Mexican inquiries, but the committee "has been unofficially advised that General Obregon desires to discuss Mexico's finances with the American group of bankers at the earliest possible moment." The committee added that it was doubtful if there could be any serious discussion until the United States recognized the new provisional government.

A second committee appointed for the protection of holders of certain notes of the Imperial Russian government reported that the state department had given it an opinion that "recognition cannot be granted by this government to any future Russian government which does not accept the foreign contractual and bonded debts of the former Russian imperial government, and of the provisional government which succeeded it."

"The readiness of the investing public of this country to purchase the obligations of foreign governments," the report added, "signifies in the belief of your committee a very hopeful step forward in the business life of the United States. The future prosperity of this country is so closely interwoven with the rehabilitation of the European countries which have in the past been substantial customers of this country that every reasonable effort, consistent with our domestic financial and industrial situation, should be made by the Investment Bankers's association to promote the distribution throughout this country of the obligations of the European countries which are clearly entitled to credit accommodation."

Why?

Proof is positive when founded upon facts plus experience. BEECHAM'S PILLS have been used for 60 years by people all over the globe.

BEECHAM'S PILLS The Largest Sale of Any Medicine in the World.

Sold everywhere. In boxes, 10c., 25c.

BABY DROWNED IN PAIL OF WATER

LOWELL, Vt., Oct. 5.—The 12-months' old son of Mr. and Mrs. Hercule Catmoir of this village was discovered yesterday drowned in a big pail of water left on the kitchen floor. The little boy had been playing in the house, where there were other members of the family nearby, and shortly before noon the attention of the family was attracted by the unusual quiet that had been prevailing for some time.

A search of the house was made and the parents were horrified to find the little fellow head down in a pail. A physician was hurriedly summoned but all efforts to resuscitate the child failed.

ROUNDING INTO SHAPE

St. John's Prep school football eleven is rapidly rounding into shape for the 1920 season and, owing to the fact that there are a number of Lowell boys at the Danvers school this year, the fortunes of the eleven will be followed with interest here. Saturday's game with Marlboro was called off and candidates devoted the afternoon to three hours' stiff practice and scrimmage.

TWO GYPSIES IN LAWRENCE COURT

LAWRENCE, Oct. 5—In the superior court, with Judge Frederick Fosdick presiding, Thomas Stanley and his wife, Daisy Stanley of Lynn, two members of the famous Stanley gypsy tribe, were arraigned today on an indictment charging them with the larceny of $3700 from Elizabeth Lamperter of Lynn.

Daisy Stanley was first called upon to plead, and she answered "Guilty." District Attorney S. Howard Donnell then informed the court that it was alleged by the commonwealth that the man and woman had secured the Lamperter woman's money by manipulation of some sort of a fortune teller's scheme; that the Lamperter woman is now dead, and the commonwealth had little or no evidence on which to construct a case, and that as a practical matter there was no evidence against Stanley, except the suggestion that he must have been connected with his wife's operations. He further said that it was agreeable to him to have the case against the man nol prossed, since the wife had agreed to make restitution to the administrator of the dead woman's estate.

"I have known some of the members of the Stanley tribe," commented Judge Fosdick, "and so far as I know these are the first ever to be connected with any alleged disreputable affair. The woman appears to be thoroughly ashamed to have brought shame on the Stanley tribe."

On an agreement that restitution to the extent of $1800 be made at once and the payment of costs, taxed at $200, Judge Fosdick placed Mrs. Stanley on probation, with the proviso that the remaining $1900 be paid in such sums as Probation Officer Charles A. Salisbury shall stipulate.

Attorney Sisk of Lynn represented the couple. He informed the court that, regardless of the contention of the commonwealth, the defendants maintained that there was no larceny, that there had been a question as to who owned the money, and it was handed to his clients for safe keeping until the question should be settled.

"There is so much to say in the matter I guess I'll not say anything," declared Attorney Sisk, "since these people want to return the money and have the affair straightened out."

Vitalitas Will Go Down in History, States Wm. J. Starr

"I Can't Say Enough in Praise of This Great Treatment," Says William J. Starr, Who Resides at 16 Newhall Street, Lynn, Mass. In His Letter Mr. Starr Says:

"Anything I say about the remedy will not be half strong enough, because it has done more for me than anything I have ever tried. I am more than delighted with the results. I bought one bottle, then I bought six more, and they are not half gone, and I am feeling well already. My trouble is of long standing. For over twenty years I have had indigestion. Food would not stay on my stomach without causing distress and gas. I have had to quit work for two weeks at a time. But now thanks to Vitalitas, I am feeling better than I ever did. I certainly got my money's worth out of the remedy. I recommend Vitalitas to anyone suffering with rheumatism and indigestion."

Vitalitas is making new friends by the thousands. Every day we have proof of some remarkable accomplishment that Vitalitas has achieved. This natural remedy is for rheumatism, indigestion, nervousness, stomach, kidney or liver ills. Get it at Greens Drug Store, Merrimack Sq.—Adv.

Cuts Cost Farmers $1,750,000,000

WASHINGTON, Oct. 5.—Reductions during July and August in the prices of various farm products cost the farmers of the country approximately $1,750,000,000, it was estimated today by George P. Hampton, managing director of the Farmers' National Council. The estimate was based on the prices producers received for wheat, corn, potatoes, apples, cotton and beef cattle. "Under the present system of distribution of farm products," Mr. Hampton declared, "it is clear that farmers have no assurance of costs of production plus a fair profit."

Refuses Passports to Caillaux

PARIS, Oct. 5.—The government has refused to issue passports to enable Joseph Caillaux, former premier, convicted of commerce with the enemy, to go to Belgium.

HUNDREDS OF WOMEN

nowadays are entering the professions or business world and go to work day after day in bad health, afflicted with some female ailment, dragging one foot wearily after the other, working with an eye on the clock, and wishing for closing time to come.

Women in this condition should take Lydia E. Pinkham's Vegetable Compound, made from roots and herbs. It has brought health and happiness to more women in America than any other remedy. Give it a trial.—Adv.

BOSTON BAPTIST UNION

A number of members of Lowell Baptist churches, including all of the local clergymen of the denomination, were present at the monthly meeting of the Boston Baptist Social union in Ford hall, Boston, last night. The clergymen were invited guests and occupied seats on the platform. Rev. James H. Franklin delivered the principal address of the evening. He gave an account of the doings of the recent Baptist international conference in London and described the work of the denomination in Europe.

20 Bushels Macintosh Apples

FOR QUICK DISPOSAL

GEO. MARCHAND, Jr., Co.

Tel. 474 301 West Sixth St.

TRACK AND FIELD MEET COLUMBUS DAY

In an advertisement appearing on page one today, it will be noticed that the track and field meet scheduled to be held on the South common Columbus day will take place in the morning instead of the afternoon—also that all entries for the different events will close on Saturday night of this week at 10 o'clock, with John Walsh, Community club, Dutton street.

The change in time has been brought about to avoid conflict with the horse races to be held at Golden Cove in the afternoon and also it is believed that the morning is preferable to the athletes who will compete.

With the meet less than one week away, the local boys who plan to compete have only a comparatively short time remaining in which to file application blanks. As has been previously stated the meet is sanctioned by the N.E.A.A.A.U. and is open only to registered amateur athletes of Lowell and immediate towns surrounding the city, such as Chelmsford, Dracut and Billerica.

The committee of Lowell Community service in charge of the event has endeavored to make the meet more attractive than any similar one ever held in the city and to this end have decided upon a beautiful selection of silver cups for first place winners in all events and useful articles for second and third place winners. The events include 100, 220 and 440-yard dashes, half-mile, one mile and 10-mile runs, 12-pound shot put, running broad jump, running high jump, hop, step and jump and discus throw. In addition to this splendid program special tugs-of-war will be pulled by teams representing the firemen and policemen and several of the larger textile mills.

Entry blanks may be obtained at The Sun and Courier-Citizen newspaper offices, the Y.M.C.A. and Lowell Community club.

The pressure at the center of the earth is calculated to be 6000 tons to the square inch.

AFTER YOU ARE FORTY

Forty is the age of greatest effort with most people. Vitality is used up at the most rapid pace. The struggle to secure a competence for old age produces nerve strain, the failure to succeed causes worry, nervous breakdown, neurasthenia.

Middle-aged people find that they cannot run as fast, nor are they as agile as in youth. The internal organs feel the effect of age. The digestion resents what it accepted before, the heart palpitates on slight exertion, the muscles of the back ache after a day's work. Your blood is thinner and not so bright a red as formerly.

When these things occur, whether you are fourteen or forty, you need a tonic. Dr. Williams' Pink Pills suit most people's need because they are non-alcoholic and they really build up the blood and strengthen the nerves. Dr. Williams' Pink Pills are useful for growing children and for men and women whose nervous energy has been overdrawn. They are certainly worthy of a trial in every case of weak nerves and thin blood.

Your own druggist can supply you with Dr. Williams' Pink Pills or you can order direct from the Dr. Williams Medicine Co., Schenectady, N. Y., at 60 cents a box. Write for the booklet, "Diseases of the Nervous System."—Adv.

WOMEN'S CLUB HOLDS OPENING MEETING

The Middlesex Women's club has outlined a very ambitious program of activities for the coming season and at the opening meeting yesterday afternoon, members of the organization were given a detailed description of the season's program by the president, Mrs. Walter Perham. Leaders in various lines of endeavor will give the members of the club the benefit of their experience on succeeding Monday afternoons.

The usual routine business of the opening meeting was carried out yesterday. The president in her report told of the biennial convention of women's clubs held this year in Des Moines, to which she was a delegate. She described the civic development of that city and drew lessons that might be applied to Lowell.

Mrs. Charles F. Harris read a report on the annual meeting of the State Federation of Women's clubs held in Springfield last May. The following delegates were appointed to represent the club at the next meeting of the state federation in Dorchester on Oct. 29: Mrs. David W. Dewar, Mrs. Edwin T. Shaw, Mrs. Arthur C. Spalding, Mrs. Charles F. Harris, Mrs. Charles H Hobson, Mrs. Albert J. Lindsley and Mrs. Charles S. Proctor.

It was announced that the department of education and civics had arranged a course of three lectures on citizenship, the first to be given next Monday afternoon by Mrs. Claude U. Gilson.

Other features of the coming program were outlined by the president as follows:

For Oct. 18, Louis K. Anspacher, American dramatist and lecturer, himself an actor and the husband of Kathryn Kidder, will speak on "The Irony of History."

Nov. 1 the club will hear Glen Frank of New York, author and associate editor of the Century magazine, on "The New Order vs. the New Disorder."

Tony Sarg's marionette production of Thackeray's "The Rose and the Ring" will be presented Nov. 18.

In recognition of the Pilgrim tercentenary, on Nov. 22, William Webster Ellsworth will give a lecture on "The Pilgrim Fathers," which will be illustrated in color.

Jan. 31, Miss Elizabeth Deering Hanscom, daughter of a former Lowell newspaper man, and now professor of English language and literature at Smith college, will speak.

Maurice Francis Egan, who on account of illness was unable to keep his engagement last season, has promised to come in January. His subject will be "Embarrassing Moments in the Life of a Diplomat."

In music, a few attractions have been booked. On Dec. 6 Eva Gauthier, the French Canadian mezzo-soprano, will give a recital. She specializes in Javanese and Malay folk songs.

Pasquale Tallarico wil give a concert piano music on March 23, and on Feb. 23 Royal Dadmun, baritone will give a recital.

The department of civics is planning a lecture by Miss Mary E. Driscoll, district supervisor of the U. S. board of social hygiene, on "The Community's Responsibility to the Adolescent Girl," and also a legislative afternoon.

The literature department is arranging for a club play, Feb. 7, under the direction of Miss Edith C. Erskine.

Among the other expectations is an illustrated lecture by Harry A. Frank, who has traveled extensively in South America. Also a demonstration in cooking, an afternoon of Christmas carols, and a dramatic presentation of "The Cotter's Saturday Night."

There will also be the usual receptions, for New Year's and in May. Other dates are left blank, to be filled in as opportunity offers for desirable attractions.

PARCEL POST ACTIVITIES

So great was the volume of parcel post received at the local postoffice over the past week-end that, contrary to custom, the department had to put three delivery trucks into service on Sunday. According to Postmaster Meehan the number of pieces of parcel post exceeded that of any other day since he assumed management at the postoffice. In assigning a reason for such an overflow the postmaster stated that it was likely that the increased freight rates are beginning to show a decided effect upon the amount of goods shipped by mail. Besides the unusual amount of parcel post there was also an unprecedented amount of regular mail, which consisted mainly of monthly bills and which included also, several thousand tax bills sent out by the city treasurer.

O.M.I. CADETS MEETING

About the most important thing to be considered at the regular meeting of the O.M.I. cadets this evening will be the adoption of plans for the field day to be held Oct. 12 at the Genoa club in Tyngsboro. On that date the "Reds" and the "Blues" will go at it again in a sham battle similar to that staged at Milligan's grove during encampment week this summer. Other entertainment will include an individual prize drill, football, various other sports. Dinner will also be served. A meeting of the officers of the cadets to be called after the regular meeting of the "troops" will consider other plans, including those for the anniversary in November and the annual officers' ball.

To Free Your Arms of Hair or Fuzz

(Boudoir Secrets)

No toilet table is complete without a small package of delatone, for with it hair or fuzz can be quickly banished from the skin. To remove hairs you merely mix into a paste enough of the powder and water to cover the objectionable hairs. This should be left on the skin about 2 minutes, then rubbed off and the skin washed, when it will be found free from hair or blemish. Be sure you get genuine delatone.—Adv.

SALE OF DINNER WARE

Stock patterns which we are discontinuing and additional goods which one of the leading potteries sacrificed to us. All at half price or less. A partial list follows:—

Tea Cups
Egg Cups
Chocolate Mugs

10C EACH

Regular Values 20c to 33c

COVERED DISHES—$1.75 to $2.50 value. Sale price 98c
PITCHERS—87c to $2.00 value. Sale price .....49c and 98c
GRAVY BOATS—95c value. Sale price 25c
SUGAR BOWLS—95c to $1.50 value. Sale price 49c
TEA POTS—$1.50 to $1.85 value. Sale price 79c
PLATTERS—$1.00 value. Sale price 49c
NAPPIES—$1.00 and $1.50 value. Sale price .....49c and 79c
FRUIT BOWLS—$1.00 and $1.25 value. Sale price.....49c

Sale Started This Morning

Chalifoux's Corner — Established 1874 — The Store of Absolute Satisfaction

Housewares Department Fifth Floor

A. G. POLLARD CO.

The Store for Thrifty People

Again Today---

Values

FROM THE

GREAT UNDERPRICED BASEMENT

1000 White Bed Spreads

A quality lot, every one perfect. Handsome Satin or Crochet, in a variety of pleasing designs. Sizes for regular and extra large beds.

Crochet with plain hems:
Latham, full size $3.00
Alder, full size..... $3.50
Beverly, full size $4.00
Murray Hill, full size $4.50
Imperial, full-size $4.50
Commonwealth, extra large $4.50

Crochet with embroidered edges and cut corners.
No. 7861, full size $3.00
No. 7863, full size $3.50
Breslin, full size $4.00
No. 7871, full size $4.50
No. 5, extra large $4.50
Commonwealth, extra large $5.00

Satin with plain hems:
St. Regis, extra large $5.00
No. 7803, full size $8.00
Lucerne, full size $8.00

Satin, cut corners, embroidered edges:
St. Regis, extra large $6.50
No. 7851, full size $8.00
Biltmore, full size $8.00

SCRIM

19¢ Yard, worth 25c. White scrim, a yard wide, open-work borders at each edge; also ribbon striped scrim, all white. Will make dainty bed room or living room curtains.

25¢ Yard, worth 35c. Fine scrim, with double hemstitched borders; all white. Checked muslin in medium or large designs, used for sash or full length curtains, especially attractive for the new ruffled style.

Specials From Our Linen Department

At Prices That Mean a Saving to You

Huck Towels

50 dozen Huck Towels, plain white, size 18x34. 25c value, at ..... 20¢
Heavy Huck Towels, very absorbent. Fancy woven borders, all white. 35c value, at 25¢
Large size Towels of Huck, with fast color red borders. 39c value, at ..... 29¢
Fancy Red Bordered Huck Towels, extra heavy and of generous size. 45c value, at...35¢
Linen Huck Towels, large size and firm, absorbent grade; with plain hems or hemstitched. 59c to 75c values, at....39¢, 2 for 75¢

Turkish Towels

Bleached Turkish Towels, hemmed, hand size. 29c value, at ..... 19¢
Heavy Turkish Towels of firm weave, bleached. 39c value, at ..... 25¢
Bleached Towels, Turkish weave, medium size, neatly hemmed. 50c value, at 39¢, 2 for 75¢
Large size Turkish Towels, 20x40. Heavy outstanding weave, pleasant to use. 69c value, at ..... 50¢ Each
Two-Thread Turkish Towels, large and heavy. Plain white or with blue striped borders. 79c value, at.....59¢, 2 for $1.10
Extra Large and Heavy Towels, two-thread Turkish grade, plain white or white with colored borders. Choice of pink, lavender, blue or yellow..69¢ Each, 2 for $1.25
All White Turkish Towels of generous size. Very absorbent, bath size. $1.00 value, at 79¢
2 for $1.50

Crash Toweling

Bleach Crash of nice, soft finish, fast color borders. 25c value, at .....17¢ Yard
Mill Remnants of heavy bleached crash, linen finish, plain white or with colored borders. 29c value, at ..... 22¢
Crash, bleached or brown, in a firm, heavy grade. Plain or with fancy blue woven borders. 35c value, at ..... 25¢
Barnsley Linen Crash, in full pieces, heavy bleached and very absorbent. 35c value, at ..... 27¢
All Linen Crash Toweling, best quality for your fine china. 50c value, at ..... 39¢
Extra Heavy Toweling, all linen crash, bleached or unbleached. 55c value, at ..... 42¢

Table Damask

64 inch Heavy Mercerized Damask, in all new designs. $1.50 value, at $1.29
Table Damask of highly mercerized, designed with pleasing ribbon and floral patterns. Good quality, 72 inches wide. $1.79 value, at $1.39
Extra Heavy Damask, 72 inches wide, with permanent satin finish. Assorted floral patterns. $2.50 value, at $1.79
Bates' Best Quality Table Damask, in colors, red and blue, floral designs, also assorted block patterns. $2.00 value at $1.39
Pattern Cloths of heavy mercerized damask. Size 72x72, hemstitched. $3.50 value at $3
Table Pattern Cloths, in colors. Hemmed, full size, made of best damask. Assorted patterns, in red and white, or blue and white. $3.00 value at $2.39

THIN PEOPLE SHOULD TAKE PHOSPHATE

Agrees that Plain Bitro-Phosphate Helps to Build Strong Nerves and Put on Firm Healthy Flesh

Feed your nerves plenty of phosphate with enough left over to give the blood and bone cells a generous helping and you should quickly note a return to old-time vigor with a power of endurance that will surprise you.

So say two prominent New York physicians. Thinness, weakness and lack of ambition are in most cases due to underfed nerves, and this is so, simply because modern foods are lamentably weak in phosphoric elements.

Over 40 per cent. of the people of America need more phosphate, and about the only way that many thin people can take on more pounds of firm, vigorous flesh is to feed the nerves direct with Bitro-Phosphate, a plain, ordinary organic phosphate that A. W. Dows, and all druggists know all about.

Tens of thousands of run-down, delicate, frail, underweight people have learned the way to better health through Bitro-Phosphate. It was just the one element lacking to put on much desired flesh and bring them health, happiness, and a mind free from dullness.—Adv.

Unless "second bests" are good enough for you and your family, insist that your dealer supply you

Chelmsford BEVERAGES Ask Your Dealer

Delicious Flavors Your Dealer Has or Can Get for You:—

CHELMSFORD GINGERALE
CHELMSFORD ORANGEADE
CHELMSFORD LEMON and LIME
CHELMSFORD GRAPE PUNCH
— AND OTHERS —

CHELMSFORD SPRING CO., Chelmsford, Massachusetts

Protect Russian Interests in China

TOKIO, Oct. 5.—In connection with the discussion now in progress over the question of protection of Russian interests in China, the Yomikri today says that Japan will propose placing the Chinese eastern railroad under the joint control of the powers until peace is restored in Russia.

THEFT PROOF

LURKING prowlers of the night find your automobile barricaded by sheets of solid steel—when it is housed in a Quixet Garage—right at home, on your own premises.

The Quixet Garage spells safety from theft and fire and storm. It spells economy in the face of high storage charges. And it spells all the pleasure and convenience of owning your own. The cost is surprisingly low—much less than wood, concrete or brick, being manufactured in standard sizes.

QUIXET GARAGE

Write today for complete details and illustrated folder

Write to Central Bldg. Co., Worcester, Mass.

A QUIXET—A QUICK SAVING

THE LOWELL SUN

JOHN H. HARRINGTON, Proprietor

SUN BUILDING, MERRIMACK SQUARE, LOWELL, MASS

Member of the Associated Press

The Associated Press is exclusively entitled to the use for republication of all news dispatches credited to it or not otherwise credited in this paper and also the local news published herein.

"NEVER AT THE SIDE"

We would like to send out all over this city and far beyond a new rule of "Safety First" for children and others who from one cause or another try to catch on to moving vehicles. It is "never attempt to get on at the side."

We would like to have parents and teachers get hold of this phrase, "Never at the side," and impress it upon the minds of the children who are in the habit of stealing rides on wagons, trucks and automobiles. Of course it would be better to have them stop catching on even in the rear, but under present conditions that is hardly possible.

Investigation proves that practically as many children are killed in auto accidents as a result of catching on to wagons or through their own carelessness as from the fault of the drivers or so-called speed maniacs.

Parents will have to teach their children not to catch on to wagons or autos and on no condition whatever attempt to take hold of a moving vehicle in front of any of the wheels. The slogan is "Never at the side." It is bad enough to cling on behind, as in falling off or jumping off children are liable to be seriously injured or to be run over by some other vehicle. But if they fall in front of a wheel, the chances are that they will be run over and either killed or badly maimed. The instances are numerous in which deaths have occurred in this way; and yet the children seem to be unrestrained in rushing after trucks and other motor vehicles.

The parents who allow their children to run after motor vehicles, should not be surprised if at any time they hear of one of them being killed. That is the inevitable result of such a practice long continued, particularly if they try to get on at the side of a moving vehicle.

It may not be possible to stop entirely the practice so common among children of catching on to street cars, autos and other vehicles. The great motor trucks are very dangerous as the driver cannot see the children who catch on at the rear. But if children be cautioned against getting on at the side as that may mean instant death, something may be accomplished to mitigate one of the most dangerous forms of a practice that should be completely stopped. Let it be understood by children, therefore, that in no case shall they try to catch on to any moving vehicle at the side. "Never at the side" should be their motto. The older children will convey it to the younger so that it will be observed by all and there will eventually be no attempt by children anywhere to catch on to moving vehicles at the sides.

Some years ago a fireman named Hale was killed in Merrimack square while trying to get on at the side of a fire wagon responding to an alarm. He missed his footing and went under the wheels. Had he known the safety rule of "Never at the side," he would probably have escaped death.

Therefore, if children will persist in stealing rides to ball games and elsewhere on big motor trucks and autos, let them at least avoid that very dangerous practice of catching on at the side by which so very many have lost their lives.

Let the rule "Never at the side" be observed and the deaths now resulting from such attempts will be cut in half.

Boys and girls, remember the rule—"Never at the side!"

DEATH OF A. K. WHITCOMB

Arthur K. Whitcomb, whose death has brought a shock to his friends, will be kindly remembered by many thousands of the young people of this city who became acquainted with him either as master of a grammar school or superintendent of our local schools. He was a successful educator who was deeply devoted to the cause of education and the proper training of the rising generation.

Although Mr. Whitcomb had recently retired, he never lost his interest in the progress of the local public school system. It seems but a few years since Cyrus W. Irish of the high school, Cyrus Durgin, Cornelius Callahan, James H. Mellen, Charles W. Morey, and A. K. Whitcomb, grammar masters, were among the most active of our educators; but all have passed and their places are now filled by young men. Thus the procession moves on. Our teachers have a peculiar experience in meeting new classes each year while others go out into the world to assume its cares and responsibilities. Here we have a striking illustration of the truth of those words of the old pagan poet who said:

"Like leaves on trees the life of man is found,
Now green and gay, now withering on the ground;
Another spring, another race supplies.
They fall successive and successive rise:
So generations in their course decay,
So flourish these when those have passed away."

LEST WE FORGET

As Massachusetts mourns the death of Winthrop Murray Crane, it may be well to remember that:

He was one of the foremost and most successful politicians of his time, but he rarely made a speech or bothered his head about the distribution of patronage.

He was one of the most efficient governors Massachusetts ever had, but his inaugural addresses were the shortest on record and every recommendation they contained, it is said, was enacted into law.

He was honest. When it became apparent that the proposition to lease the Boston & Albany railroad to the New York Central was likely to come before him for consideration in a legislative act, he promptly sold all of his Boston & Albany stock, and he did not call in a press agent to tell the public about it. He refused to become secretary of the treasury because a firm in which he was financially interested had a contract with the government.

He was square and just. He never had a serious labor difficulty in his mills, and at the time of the big teamsters' strike in Boston the men returned to work upon receiving his pledge that he would see that justice was obtained for them.

He was generous and charitable as his gifts to his native town and many another worthy cause testify.

He was one of America's richest men, but he led the quiet, unostentatious life of a hard-working gentleman.

THE COAL QUESTION

To some people the question of obtaining a supply of coal for the winter is more vital issue than the League of Nations.

It is not very encouraging to find that on the verge of winter, coal miners in widely separated districts are disobeying the orders of their union officers and remaining idle on vacation strikes. The coal production has been unequal to the demand and must be increased by 768,000 tons each week over the September production, in order to get up to the normal average.

What is needed is miners to dig the coal from the mines in place of those who refuse to work. If they cannot be had without higher wages, then higher wages should be paid. The people cannot freeze during the winter. The outlaw strikers are injuring the poorest families in the country, because the rich will get the coal somehow. Those who can pay the price usually get it. Foreign nations carried off many millions of tons—a large portion of our domestic supply. They paid higher prices than the American consumer could afford. The effect of the export business will be felt all through the coming winter.

REGISTER FOR ELECTION

Only a few more days of registration remain for those who have the right to vote but who have not complied with the formality of registration at city hall. The election commissioners are holding special sessions in outlying districts for the convenience of people who may want to register. If they miss the opportunity, the fault will be theirs. The right of suffrage will not benefit the women who do not use it. In order to exercise the franchise, they must get registered. When registration closes, as it will this week, the opportunity will be lost to those who have the right to vote and didn't attend to this little prerequisite. This appeals particularly to the new voters.

It appears that the republicans are registering all who are eligible but the democrats seem indifferent. They may wake up when it is too late.

BOSTON CENSUS

It is rather interesting to find that the city of Boston claims her population to be 32,614 higher than the federal enumeration. What is to follow? How will the census bureau deal with the question thus raised?

This statement is given out by the city statistical departments, but it is based on estimates rather than on an individual count. It is claimed, however, that in all probability the federal count is 54,000 below the actual number of permanent residents in Boston.

The government figure for Boston is 747,923, while the local authorities claim it should be 780,537. Unless the census bureau sees fit to make a recount, which is not at all probable, the population of Boston already published will stand as official.

HAS NO PROGRAM

The consistency of Senator Harding is seen in his expressed attitude relative to the League of Nations when in order not to offend the irreconcilables, he said:

"I am perfectly frank to say to you that I am without a single program, constructive in character, about an association of nations."

That statement, however, will not fully counteract the effect of others of a different character. It will not bring back Senator Borah to the service of the party as a campaigner.

John Golden, president of the United Textile Workers of America, usually knows what he is talking about. It might be well for prophets of gloom to "read, mark, learn and inwardly digest" his statement that he is "looking forward to a revival of the textile industry with a prosperous year and better conditions throughout the country."

Good luck to you, Judge Bishop, in your efforts to speed up the movements of the courts of justice. If you can stir up your associates on the bench to make a similar endeavor, and you all succeed in getting the feet of the lady with the scales to moving a little faster, perhaps there will not be much objection to even another increase of salary.

President Ernest M. Hopkins of Dartmouth hardly needed to make his statement that only a very small number of his students have been involved in liquor smuggling escapades. Probably no sensible man has ever thought otherwise.

The man or woman who doesn't take enough interest in city, state and national governments to register ought to be contented now and forever after to hold their peace on political subjects.

A corps of 100 experts advises Senator Harding what to say and do. Judging from results, no two of them have the same opinions and the senator is trying his best to follow the advice of all of them.

Poland has a law under which profiteers are placed in concentration camps or exiled. If we had a similar enactment over here, the work of the census enumerators would have been greatly lightened.

SEEN AND HEARD

The White Sox shrunk in the wash.

No man can hope to be as handsome as the guy in the collar ads.

One good squeal deserves another, said the ball players when they heard Cicotte's confession.

An English suicide wrote farewell notes in seven languages, but he hanged himself with one rope.

Reds have been transferred to Boston because of congestion at Ellis Island. If they were Blues they'd probably be taken to New Haven.

Pie Is Okeh

At last somebody has got right up in meeting and said a good word for pie. Usually the national pastry is condemned. But pie fans keep right on eating. They view with alarm the dissector who can make eight wedges appear where but five appeared before. But they don't quit putting pie where it will do the most good on that account. No, sir. They just say: "Gimmie a couple pieces today." And so it is good to know that no less an authority than the Journal of the American Medical association comes to the front with an article assuring the public, both within and without the "pie belt," that pie, when properly made, is not only toothsome and wholesome but a digestible product, and that a "helping" of ice cream on top doesn't hurt any. Pie has been up against a lot of criticism in years gone by. It has almost taken the count at times on the "indigestible" indictment. Even mince pie is given a clean bill by the journal's pie expert. It has been proven by tests that in the race through the alimentary canal, pudding wins, pie second and cake third. Is it a consolation to know, too, that in the tests made it took longer to digest angel's food than devil's cake? With the fresh pie season at its height, if one may say it, one would hardly have the crust to make an adverse report, anyhow, would one!

Fall

(Copyright, 1920, N.E.A.)

Peaches and pawpaws and honey,
Pumpkins and pears
Ripe for the fairs(
Yellow and mellow and sunny;
Beans and tomatoes,
Corn and potatoes,
All of them cheaper than money;
Apples and plums,
Grapes big as thumbs;
Soft, sifted sunshine poured over them all;
Hey for the days of the Fall!

Mornings are mystic and tender;
Woods like bouquets
Brighten the days;
Earth is a waster and spender;
Purple and gold
Fold upon fold
Deck her in riotous splendor,
Languorous laziness;
Flavors the shaziness;
Something within me responds to its call;
Hey for the days of the Fall!

—EDMUND VANCE COOK.

MAN ABOUT TOWN

Principal Harris of the high school recalls a notable incident in the career of the late Mr. Whitcomb as principal of the Varnum school. Principal Galloupe had been retired on account of age and a man named Harlow appointed to his place in 1878. At that time, there were some big and unruly boys at the Varnum school. They started in to play all kinds of tricks upon the new principal; and when he tried to find the culprits, he could get no information. After a time he lost his patience and announced that on the very next occurrence of the kind, he would find the culprit or else he would trounce the biggest boy in the school. The opportunity came. "Something awful" happened when Mr. Harlow's back was turned and nobody would tell who was to blame. He then proceeded to carry out his threat and it happened that one of the Potter boys was the biggest in the school. He was called up to make vicarious atonement for the offenses of the entire room. He did not take kindly to the proposition and after dodging a few blows aimed at him by Mr. Harlow he landed a heavy punch on the teacher's nose. The blood spurted but Harlow was game and he went at young Potter with all his might. Other boys, however, came to the youth's assistance, and they simply mopped the floor with their new principal. Miss Vinton, who was first assistant, fainted and Sarah Bradley, who had charge of the room across the hall from that in which the fight occurred, rendered first aid to the injured after the fight.

That ended Mr. Harlow's experience in the Varnum school. He went south and became quite wealthy. It appeared that teaching was not his forte. But Arthur K. Whitcomb, a strapping young man from New Hampshire, over six feet in height, was sent over to take charge of the insurgents. He assembled the senior class in the main room and mounting the rostrum with a ruler in hand, he said, "I understand some unruly boys have been running this school. I have come here to take charge and if anybody has any desire to dispute my authority or create any disorder, I want to know it right here and now." He waited for a response which did not come. It is related, however, that he never had to do more in the line of corporal punishment than give a boy a good shaking. He had a large hand and an iron grasp which caused the boys to wonder what would happen if he ever came down upon a boy with his closed fist. Whitcomb knew how to govern a school and he seldom had any trouble in matters of discipline.

A correspondent has sent the following question to The Sun:

"Would it be possible for the United States to have a republican president and democratic vice president?"

Yes. The people do not cast their votes for president or vice president. They vote for presidential electors. The members of the electoral college are at liberty to vote for any two of the party candidates for president and vice president, providing that the persons they select are qualified as regards age and place of birth as required by the constitution. So far as the law is concerned, the presidential electors, to be chosen next November, can elect Governor Cox president and Governor Coolidge vice president. There are considerations of good faith and honor involved that make such an outcome extremely improbable. If the will of the people was palpably disregarded trouble would result, of course.

More favorable conditions for the election of a president and vice president of opposite political faiths would exist if there should be three strong contenders for the office as was the case when Taft, Roosevelt and Wilson were in the race. If no candidate for president or vice president has a majority of the votes in the electoral college, the choice of president goes into the house of representatives, and a vice president is chosen by the senate. It will readily be seen that the senate and house of representatives might be under the control of opposite political parties and that it is within the range of possibilities that a democrat might sit in the White House while a republican presided over the sessions of the senate.

GOV. COX TO SPEND TWO DAYS IN NEW ENGLAND

DAYTON, O., Oct. 5.—Plans for completion of the democratic national campaign were formulated here yesterday by Gov. Cox, National Chairman George White, Senator Pat Harrison, chairman of the National speakers' bureau, and E. H. Moore, at Trailsend, the governor's country home.

Ohio, Indiana, Illinois, West Virginia, New York, New Jersey and Maryland probably will be the chief battleground until election, according to Senator Harrison, though all details have not yet been worked out. Gov. Cox will spend four days campaigning in his home state, three days in Indiana, one in West Virginia, one in New Jersey and most of two days in Illinois. Night meetings have been arranged for Indianapolis for the 28th and Chicago the 30th. It also was announced that the governor would speak in Baltimore, the date for the meeting not having been decided.

In New York state, on the 18th, he will speak at Rochester at noon and Buffalo at night. Two days will be spent in New England, it was said. He will speak at Madison Square Garden in New York on the night of the 23d. On next Wednesday evening the swing into Kentucky, Tennessee, Indiana and Illinois will begin.

Gov. Cox spent most of yesterday resting at his home. During the day he received a delegation of women headed by Mrs. Florence Kelley, general secretary of the National Consumers' league, and Mrs. Maude Wood Park, chairman of the National League of Women Voters, who discussed with him questions pertaining to children's welfare and other subjects in which the two organizations are interested.

Gov. Cox said yesterday he had received a telegram from Edward A. Ryan, who was arrested at Baltimore when he sought to ask Senator Harding a question, saying he was for the democratic candidate.

BRIBERY BILL WILL GO BEFORE LEGISLATURE

(Special to The Sun)

STATE HOUSE, Boston, Oct. 5—A bill to prohibit bribery of persons playing baseball, or engaged in any other sport, including boxing, was filed with the clerk of the house today by Representative Andrew B. Sutherland of Boston, who is a candidate for representative in the 7th Suffolk district.

The bill provides that "whoever corruptly gives, offers or promises to an agent, employe, servant, baseball player, boxer or any player in any sport, game or diversion any gift or gratuity whatever, with intent to influence his action in relation to his principal's, employer's or master's business, or an agent, employe, servant, baseball player, boxer or any player in any sport, game or diversion, who corruptly requests or accepts a gift or gratuity or a promise to make a gift or to do an act beneficial to himself with an understanding that he shall act in any particular manner in relation to his principal's, employer's or master's business, accepts a commission, discount or bonus from the person who makes such sale or contract or offer thereof; and any person who gives or offers such an agent, employe, servant, baseball player, boxer or any player in any sport, game or diversion such a commission discount or bonus, shall be punished by a fine of not less than three hundred dollars and not more than three thousand dollars, or by such a fine and by imprisonment for not more than five years."

Mr. Sutherland pointed out that the law now on the statute books provides a minimum fine of $10 for any person who seeks to bribe an employe to permit acts injurious to his employer's business.

"There is serious question," he said, "whether this law, passed in 1904, has any application to such an act of bribery as is alleged in the current baseball scandal. But even if it does apply, the penalty is ridiculously low, and for that reason I have provided for a possible fine of $3,000, and for imprisonment for not exceeding five years.

"There are in Massachusetts hundreds of baseball teams, and there is everywhere tremendous interest in the great national game. The temptation to manipulate local games is fully as great as in the big leagues, although naturally the returns from such manipulation are not as great. What is true of baseball is also true of boxing and other sports.

"I believe it is the duty of the legislature to protect by every possible means the legitimate interest of the public in clean and wholesome sport, and events of the recent past have demonstrated that existing laws have not adequately protected the public interest and prevented dishonorable practices. To permit the shadow of corruption to hang over any of the sports in which the public is greatly interested would be, in my opinion, one of the most serious misfortunes that could befall us." BOYT.

OPEN HOUSE MEETING

Mrs. John Jacob Rogers to Address Girls' Community Service Club at First Open Meeting

Activities in the Red Cross convalescent hospitals in which she has had considerable experience will be the subject of the address to be made by Mrs John Jacob Rogers, wife of Congressman Rogers, at the first open house meeting of the Girls' Community Service club next Sunday at 3.30 o'clock, Mayor and Mrs. Thompson, Hugh J. Molloy, president of Lowell Community Service Inc., and Mrs. Molloy and Secretary Clarence M. Weed and Mrs. Weed, will attend the meeting. The new glee club leader, Mr. Raymond Raub of New York will sing a number of selections and will also lead the assembly in singing.

On Thursday afternoon of this week between the hours of 4 and 5 o'clock the club gymnasium will be thrown open to school girls of the city, members of the fourth to the ninth grades. On the following Thursday afternoons physical training and gym classes will be conducted under the auspices of Miss Bawita Lawler for members of the same grade. The training will include marching, setting up drills, games, folk dancing, and athletics.

THE K. OF C. SCHOOL

The final opportunity for registration in the Knights of Columbus school will be given this evening, in Room 27, Associate building. Already more than 300 young men have signed up for the courses and it is expected that classes will be started within a week or two. The business of securing class room quarters will be completed by the end of this week. On Wednesday evening, at 8 o'clock, the committee in charge will hold a meeting to hear final reports on registration. The registration books will be open this evening, from 7.30 to 9 o'clock, and the schools are open for ex-service men free of charge, and to others upon payment of a nominal sum for the cost of materials.

Run Down? How About New Gland Theory?

Thousands Now Use Gland Substance from Sheep and Cattle in Tablet Form Combined With Iron.

Gland extracts of sheep and cattle in tablet form are now being used by thousands of rundown men and women to restore their health and strength.

The reason appears to be perfectly simple. According to those who have given this new theory close study, our health and strength depend largely on ductless glands, which govern the building up of the billions of cells in our bodies. They do this by means of a substance called hormones, which they supply to the blood. When the glands for any reason fail to supply these hormones, the building up of our cells is said to be slowed down and we are apt to become weak and anaemic and generally run down.

Gland extracts from animals may then be used to help supply the very substance which the glands have failed to produce. And the result is that the cause of the run-down conditions is attacked. This idea of using animal extracts is not in itself new, pepsin, which has been used for years in indigestion, comes from the stomach of an animal.

$1,000.00 Guarantee

Glandex Compound is positively guaranteed by the Glandex Company, Inc., of 244 West 29th street, New York, to contain the genuine desiccated substance (popularly known as gland extracts) from certain ductless glands of sheep and cattle. $1000 in cash will be paid to anyone proving this statement to be untrue. Glandex also contains peptonate of iron, calcium glycerophosphate and nux vomica, which also help nature to restore health and strength.

While it may seem almost too good to be true, there have been reports of people who say that they have greatly increased their strength and endurance by this method and frequently results are said to be noted a few days after starting. In fact, it would almost look as though the gland theory had finally led to something that would be of practical benefit to run-down men and women generally, for gland extracts can now be purchased at any drug store under the name of Glandex Compound, which also contains iron and other tonic agents which give it greatly added power as a general tonic.

Note: Glandex Compound is prepared under the direction of the Glandex Company, Inc., 244 West 29th street, New York, and anyone not satisfied with results after two weeks may have their money refunded, so it can be taken with full confidence of results or no cost.

BRITISH TO RAISE NEW FORCE FOR IRELAND

LONDON, Oct. 5—It is tacitly admitted by the authorities, says Major Gen. Frederick Maurice in a special article in the Daily News, that the "Black and Tan" experiment is a ghastly failure. No more recruits are to be accepted for this force, but a new force, "the auxiliary division of the Royal Irish Constabulary," is being raised. It is to be composed entirely of ex-officers with good war records and its members will not be mixed with the Royal Irish constabulary.

"This," says Gen. Maurice, "will probably make for contentment and discipline, but these, after all, are minor matters. The question is: Will it make for the restoration of law and order in Ireland?

"We have reached a terrible crisis in Irish affairs, and a terrible crisis demands heroic measures. As I have more than once said, we have to face that which we have before us, the alternative of war or peace in Ireland, and Irishmen have to face that fact, too. There must either be a settlement with Ireland or reconquest of Ireland. I still believe a settlement, which shall safeguard what is essential to Great Britain, to be possible.

"It is our first duty to give every possible facility for such a settlement. Murders and reprisals make a settlement daily more difficult. Therefore, the time has come to issue an ultimatum. Since the policemen could cannot be left to be murdered, they should be withdrawn from the disturbed districts; soldiers should be concentrated at the ports and Irishmen should be given a reasonable but definite period within which to produce a settlement.

"If no settlement is reached then the soldiers should be given orders and powers to disarm Ireland from end to end."

(Copyright, 1920, New York World)

As a result of Lord Mayor MacSwiney's long fast, Irish prisoners have ceased to resort to hunger striking, says the Daily Mail this morning.

The newspaper declares that there were more than 300 arrests in connection with Sinn Fein propaganda disturbances during September, but that only four of the men arrested attempted hunger striking, and these abandoned it in a day or two.

A dispatch to the Daily Mail from Dublin pictures a black outlook for Ireland during the coming winter. It says that owing to the shortage of money sanatoriums and asylums are being closed; the burning of creameries has paralyzed that industry and the closing of 600 miles of railroad has cut off some areas from distributing centers.

Cows and calves are being sent to England in large numbers, and there is a shortage of butter. Many small firms are going bankrupt and the country is faced with ruin. There is much unemployment in Dublin as a result of the strike of builders.

Red Pills and Female Weakness

When a woman complains of persistent pains and discomforts, one is safe in saying that she is troubled with a malady peculiar to her sex, and that she suffers from that disease, or agglomeration of diseases, which is generally called Female Weakness.

This disease is more frequently met in married women and women at the change of life, but still it also attacks young girls who have to work for their living. Female Weakness may be caused by various reasons, such as exposure to cold, lack of proper care, hard work, lack of nutrition, etc., etc., but the main cause, and one which never fails to bring that disease on as a result, is Anaemia.

Anaemia will thin the blood, and lower the strength of its victim, and as soon as a woman becomes anaemic, the various symptoms which are usually known as female weakness will make their appearance. These symptoms are pains in the stomach, kidneys, often headaches, and always a tired feeling, and seldom good digestion, always bearing-down pains, irregular and painful periods.

Walking, even the fact of remaining standing for a certain time, and the least exertion, will increase the symptoms. If these symptoms are let alone, and if nothing is done by the patient, they will rapidly increase, and are apt to bring on more serious trouble.

The best treatment for Anaemia, and consequently for female weakness, which as a rule accompanies Anaemia, are Red Pills for Pale and Weak Women, and all women ought to start taking them at the first symptoms of weakness, and not wait until their trouble becomes chronic, their health broken, and their constitution debilitated by nervous symptoms, stomach trouble, and irregularities of all kinds.

RED PILLS are sold in boxes of 50 pills, 50 cents a box, six boxes $2.50. If they are not at your merchant's, they will be sent to you by mail on receipt of price. Franco-American Chemical Company, Limited, 212 Milk Street, Boston, Mass. 102—T.

FELIX DIAZ HELD A PRISONER IN MEXICO

TLAPACOYAN, Mexico, Oct. 4. (By Associated Press.)—Felix Diaz, nephew of former President Porfirio Diaz and leader of elements in the state of Vera Cruz, which have given government officials concern during the last few weeks, is a virtual prisoner of Gen. Sanchez, government representative here. He arrive at the camp of Gen. Sanchez this evening from Hacienda Jobo, where he has been since beginning negotiations with General Sanchez, relative to a settlement of his demands upon the administration. It is understood he will be taken to Vera Cruz.

Gen. Sanchez sent Col. Vasquez to Hacienda Jobo with the provisional president's final decision, which included a stipulation that Diaz would leave Mexico immediately.

Diaz replied that he would under no circumstances leave Mexico and the impression was gained that negotiations would be broken off and extreme measures employed. At that hour, military operations were reported to have been begun. Whether Gen. Diaz surrendered or was taken prisoner, was not announced.

PROTESTANT CHURCHES

Rev. Appleton Grannis Talks on Life and Work of George Grey Bernard—Other Church Meetings

The life and work of George Grey Bernard, the sculptor, were the subject of an address before the Girls' Friendly society in St. Anne's church last night. The speaker was Rev. Appleton Grannis, rector of the church. He mentioned the Lincoln statue in Manchester and the cloister at 181st street in New York city that contains many beautiful works of art. At the meeting of the society next Monday cooking will be taught.

Boy Scouts Meet

At the First Congregational church last evening there was a meeting of Troop 9 of the Boy Scouts under the direction of Scoutmaster Zierk. Regular scout work occupied a part of the evening and games were played. Harry Kershaw has been named assistant scoutmaster to co-operate with William Richardson and Charles Ellis, both assistant scoutmasters. The Girls' club of the church started classes in art and craft and millinery last night. Meetings are to be held Monday and Thursday evenings with Mrs. Eleanor Goodwin in charge.

King's Daughters

Mrs. Garfield Davis, the new president, presided at the first fall meeting of the Whatsoever circle of the King's Daughters of the Eliot Union Congregational church last evening. The meeting was held at the home of Miss Edith E. Russell, 331 Wilder street. Routine business was disposed of. Rev. William B. Tuthill, pastor of the church, spoke briefly and refreshments were served.

By cultivating a small fungus on rice, the Chinese produced a red coloring matter for foods.

Red blood

Rich, red blood coursing through your veins is a sure sign of a good digestion. Unless your stomach, liver and other digestive organs are working promptly and thoroughly, the blood cannot assimilate all the nourishment from your food; your energy and vitality are not renewed.

Eat all you want, only avoid too much pastry and rich foods, but be sure to take plenty of time to chew slowly and well. Chewing is the first part of the process of digestion. A teaspoonful of "L.F." Atwood's Medicine occasionally, will purge your system of impurities, and allow only nutritious elements to enter the blood. It will keep your liver active and you will get the full benefit of your food.

Keep a bottle of "L.F." always on hand. It is absolutely harmless under all conditions and will help young and old alike. It has been a household remedy in many families for three generations. Your dealer sells it for 50c a bottle. If you have never tried it, get a bottle today, "L.F." Medicine Co., Portland, Maine.

1¢ A DOSE

Ringworm—Scalp Sores

If you want speedy help try D. D. D. Prescription. So easy to apply, not greasy or messy. It washes into the scalp and the relief is instant. Try it today. We guarantee the first bottle. 35c, 60c and $1.00.

D.D.D. THE Lotion for Skin Disease

DOWS' TWO DRUG STORES

Stop Colds

Salicon TABLETS

Do not affect the heart nor upset the stomach

Send 2-cent stamp for free sample bottle.

K. A. HUGHES CO., Boston 19, Mass.

Cuticura Soap AND OINTMENT Clear the Skin

Soap, Ointment, Talcum, 25c everywhere. Samples free: address: Cuticura Laboratories, Dept. T, Malden, Mass.

FAIRYFOOT

Brings Instant Relief From Bunion Pain

Here at last is the perfect bunion remedy—FAIRYFOOT. It is guaranteed to bring almost instant relief from the most intense aching bunion. And, no matter how large or how long standing the bunion may be, Fairyfoot is guaranteed to remove it.

FREE Trial Will Convince You

This wonderful remedy has the magic power of literally melting the bunion away. Wear your regular shoes all the time. Get a box of Fairyfoot on trial at once. If not satisfied, return and get your money back. Do this today!

The Foot That Pains Most Needs FAIRYFOOT Most

FRED HOWARD, DRUGGIST

Prince

CHRISTMAS

PERSONAL GREETING CARDS

We have our choice line of Greeting Card Sample Books now on display. Order now while line is complete. Relief engraved cards in latest shaded letters.

10% Reduction on Orders Taken Before October 15th.

Delivered When Desired

PRINCE'S GIFT SHOP

101 Merrimack Street

AMUSEMENT NOTES

B. F. KEITH'S THEATRE

This week's bill at B. F. Keith's theatre is one of only average merit as compared with some of the recent programs that have been offered there. On a few occasions there are transient sparkles of brilliancy, but on the whole the attractions are not of the type to arouse more than mild enthusiasm.

Noel Travers and Irene Douglas are headlined in a fairly entertaining but rather stereotyped sketch of country life, called "Morning Glory." There is the usual pretty school teacher, the president of the town school board and the enterprising travelling salesman who assists the heroine out of her difficulties and is ready to marry her after 25 minutes' acquaintance. Miss Douglas is a sweet looking teacher and Travers is fairly good as the travelling man, but Louis Thio overdoes the part of the school committee president. However, a few hearty laughs are wrung out of the affair and it has as much right to headline the bill as anything.

Perhaps the only exception to the foregoing statement would be Patricola, who got a large share of the applause at yesterday's performances. Patricola sings with abundant ease and has a wealth of personality. She doesn't vary much in the character of her numbers and shuns the classics entirely, but her repertoire is "put across" in appealing manner. Her Italian and Irish character numbers were especially good.

Fred Wayne and Loretta Marshall sit in the centre aisle just like ordinary members of the audience during the first part of the show. When the big letter "E" is flashed on either side of the stage, a pretty little miss comes out and announces that two members of her company have been delayed and therefore the act will have to be delayed. Immediately there comes a voice of protest from the orchestra—strong, vigorous, masculine protest. A blonde lady sitting beside the remonstrant seeks to quiet him but to no avail. Eventually the two are invited upon the stage to see if they can do any better than the performers whom they have been criticizing. They respond and the rest of the act is given over to their antics. Their ragtime version of the Lucia sextet is their best number.

Jack Lee and Lou Lawrence present a rapid-fire singing and talking act in "Milady Raffles." Miss Lawrence has an exceptionally contagious and whole-hearted laugh. Roger Gray & Co., two women and a man, offer bits of musical comedy in entertaining style. Gray is a good comedian. The Musical Hunters open the bill well, while the Pickfords have new ideas in juggling.

A movie comedy, Topics of the Day and the Kinogram News Weekly all have their usual share of entertainment.

MERRIMACK SQUARE THEATRE

Cecil B. DeMille has departed from his usual society background for his plot in "Something to Think About," the feature attraction at the Merrimack Square theatre for the first part of the week. Although the photoplay unfolds a virile story of plain folks in the country, instead of a sophisticated drama of married life, it is characterized by the same artistry and care of production that it is expected in a DeMille picture. "Something to Think About" gave real pleasure to large audiences at the Merrimack Square yesterday.

Jeanie Macpherson, who wrote the continuity for such DeMille successes as "Male and Female" and "Why Change Your Wife?" is the author of the story. The theme deals with Ruth Anderson, pretty daughter of a country blacksmith. Sent to boarding school by a rich young man of the neighborhood, David Markley, it is understood that she is to marry him. But at the last moment Ruth elopes with Jim Dirk, a product of the village. The latter is killed in an accident. Ruth returns to her native village, but her father, gone blind and enraged at her infidelity toward Markley, drives her from the house.

From then on the plot takes most unexpected twists and turns, but through a dramatic turn of events, Ruth and Markley are brought together again and the fade-out sees everybody happy.

Gloria Swanson plays the leading role of Ruth and does it with her usual artistry and elaborate detail. She proves that she is just as effective an actress in gingham as in fine clothes. The production also marks the return of Elliott Dexter to the screen and another featured player is the popular Theodore Roberts.

Other attractions of the current program at the Merrimack Square theatre include "Three Men and a Girl," a drama of the Maine woods; a side-splitting Mack Sennett comedy, "Don't Weaken"; the International News and Topics of the Day.

RIALTO THEATRE

A delightful story displaying the wonderful swimming feats and fancy dives of Miss Annette Kellerman was shown at the Rialto theatre yesterday in the first of the six days' showing of "What Women Love," an adventurous and romantic story of country and sea life. It was greeted by a packed house and was applauded in such a manner as to live up to the much heralded praise that came in advance. The picture was supported by "The Sheriff of Muscatine," the ninth of "The Third Eye," a Hank Mann comedy and other educational features, all of which made up a program of unusual merit for theatregoers of Lowell.

The main feature, a product of the First National pictures produced by Sol Lesser, is a romantic story of an athletic society girl who is not afraid to take dare devil risks to accomplish anything she sets out to do. It is full of action and laughs and takes the spectator from the country field to the high cliffs and the seashore. Its thrilling events are a 150-foot dive from the swinging yard arm of a pitching schooner and a deathly struggle between a lustful man and an innocent but athletic girl 20 feet under the water. It also shows Miss Kellerman in a series of fancy dives into a roaring surf and follows her form well under the sea, displaying the modern marvels of submarine photography in a wonderful way.

Miss Kellerman, characterizing Annabel Cotton, is the daughter of a noted reformer, James King Cotton, and from her early days is inclined to athletics, having an up to date gymnasium in her country home. Her activities get her into trouble with all the servants and neighbors and finally forces the resignation of her father from the ranks of the Purity league, of which he is a foremost member. Her athletic form finally shocks the simple neighborhood to such an extent that her father plans a trip to the shores of Honolulu. It is here that the real thrill enters into her young life.

Away back in her childhood days Miss Cotton is loved by a mollycoddle of a young man who was never called upon to fight his own battles and who had his daily wants supplied by parental wealth.

This young man follows the advice of an expert in love matters and immediately secures several physical trainers in order to befit himself as a man of Annabel's choice. In due time he qualifies as an athlete and places his palatial yacht at the disposal of the broken-hearted reformer and is taken to Honolulu with the family party.

On board the schooner the drunken passions get the better of the captain, the foremost trainer of the young man, and in order to escape his grasp Miss Annabel is forced to climb high into the rigging of the ship and to make a 150-foot leap into the sea. She is followed by the captain but wins out in a hand to hand encounter under the sea. This encounter is portrayed very clearly by the submarine camera.

In the meantime the mollycoddle has to face a mutinous crew and is victorious in a terrible struggle just as Annabel is climbing back over the prow of the ship. It would be unfair to relate the ending of the story but suffice it to say that the couple succeed very well.

"The Sheriff of Muscatine" is a clevery story of a western bad man who, through several good ruses, succeeds in robbing a bank and town postoffice, and makes good his escape. In addition to the two pictures there is the ninth episode of the "Third Eye" a clever Hank Mann comedy, an educational picture and the Fox news.

THE STRAND THEATRE

"The Mutiny of the Elsinore," a forceful sea drama, which is the headliner on the bill of the Strand theatre for the first three days of the week should be seen by all lovers of good photo-plays. It is a thrilling picture of life on a sailing vessel, depicting the doings of a crew in mutiny, while at the same time unfurling a pleasing love story. "The Mutiny of the Elsinore" concerns the machinations of Andreas Mellaire, the second mate of the vessel, in his villainous desire to possess Margare West, the beautiful daughter of the half-owner of the ship, who when he finds himself thwarted in his desire, incites the thugs and gunmen who compose the crew, to mutiny. The sea dogs, however, are quickly brought to terms by the iron hand of John Pike the vessel's first mate. The picture has thrills and vigor and must be seen to be appreciated.

"The Girl in the Rain" is the second best picture being shown at the Strand this week and this, too proves most interesting. The play brings about two sorts of love, the love of a girl for a brother, who is unworthy but to whom she owes a certain gratitude and allegiance, and the love of a man who wins her heart and who asks her to share his life without doubting her right to accept his proposal. The girl escapes to the woods in order to be outside in case her brother who is pursued by the authorities, is jailed. A terrific storm cuts off the road and she is forced to take refuge for a few days with a young man in his isolated lodge. While there romance develops and things happen in the outside world and finally the girl is forced to flee at the first opportunity to save her brother from his fate. How the girl battles between love and duty, how circumstances thwart her purpose and how fate at last leads her out of her troubles and to happiness are told in a series of most gripping scenes.

On the bill also is a clever comedy as well as interesting and instructing news of current events. The musical numbers by the organist are also very enjoyable.

LOWELL OPERA HOUSE

Peggy, of "Peggy Behave" at the Opera House all this week, is the fickle, jealous, fiery young wife of a young husband who is impatient and irritable yet sympathetic and lovable. She has had her own way all her life under father's free and easy care and in her married life she tries to continue the same tactics but finds it rather difficult. Married life with her at first is ideal, but soon she becomes very jealous of her husband. The latter finally loses patience and advises her to go back to her father and let him live his life in peace, which she prepares to do. Just at this point she is led to believe that her husband is intending to marry a widow. The truth is, however, that her father has that intention and that she has been led to suspect her husband through a mistake. Anyway, to keep her husband from marrying the second time and becoming a bigamist, she innocently informs the police who surround her house to prevent the husband from leaving. Then the real comedy of the play comes out with Peggy in the midst of misunderstandings and everybody else puzzled when it comes to explaining. But in the end she turns back to her husband and her father marries the widow, and the curtain falls upon a happy ending. The three acts of the play are chock full of fun-making incidents which comprise the first real comedy offering of the Lowell players in the 1920 season. The attendance at yesterday's performances were large and prophetic of a successful presentation throughout the rest of the week.

Milton Byron and Marguerite Fields are the husband and wife and provide many a laugh by their little disagreements. The father who wants a second wife, particularly a little blonde widow, but hopes to get married without his daughter knowing it, is played by Maxwell Driscoll to perfection. Miss Priscilla Knowles and Kenneth Fleming play minor roles this week; Miss Florence Hill takes the part of the blonde widow, while Miss Anna Everden plays the part of the mother-in-law who misunderstands and is misunderstood. Other parts particularly necessary to the humor of the play are the town constable, played by Fred Woodbury; the cousin of Peggy's husband, played by Miss Sarah Hyles; and the clergyman, by Henry Gurvey.

EVENING SCHOOLS OPEN

Large Registration in Lowell Evening Schools—Nearly 900 Pupils Begin Work at High School

Lowell's evening schools got under way last evening with large registration, as predicted, and with prospects of even more students before the week is over.

At the high school 895 pupils began their work and will continue through the fall and winter seasons on Monday, Tuesday and Thursday evenings from 7 to 9. Another registration session will be held tomorrow evening and Principal Henry H. Harris expects the attendance figure to exceed the 1000 mark after that time.

At the Evening Vocational school 215 young men registered in the boys' department at the Mann school while the registration in the schools for practical arts for women was nearly 900. The practical arts session are held in the following schools: Mann, Morrill, Greenhalge, Pawtucket, Butler, Varnum and Colburn and classes may be established in the Washington school and at the Girls' Community club.

There is still room for more registrants in the evening classes for stationary engineers and firemen, Principal Thomas F. Fisher reports.

At the Textile school the same story of heavy registration was again told. Not only from Lowell but from many neighboring cities and towns did young men come to attend evening sessions from now until March. Fully 600 have been enrolled. There is no charge for instruction in the evening classes for Lowell residents and only a nominal charge for out-of-town pupils.

Scientists have figured out that the tower of Babel was 275 feet high.

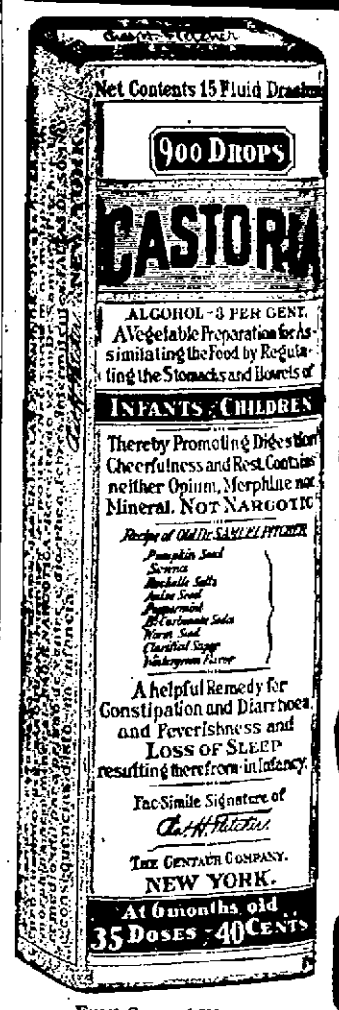

Exact Copy of Wrapper.

CASTORIA
For Infants and Children.
Mothers Know That Genuine Castoria
Always Bears the Signature of
Chas. H. Fletcher
In Use For Over Thirty Years
CASTORIA
THE CENTAUR COMPANY, NEW YORK CITY.

The Most Important Clothing Event in Many a Year

After Sixty Years of Honorable Business Dealings With the People of Lowell

PUTNAM & SON CO.
166 Central Street
ARE
Retiring From Business

And Their Entire Stock Is To Be Offered in a Great
Public Sale
Beginning Friday, Oct. 8, 9 A. M.

Watch for this great sale with its wonderful values in Men's, Young Men's and Boys' Clothing; Men's and Boys' Furnishings, Shoes and Hats. The biggest money-saving values in the history of Lowell.

We promise you that they will exceed anything you've seen in a long, long time.

THE GAGNON COMPANY
THE HOME OF THE GREATEST VALUES

Fall Brogue Oxfords
FOR WOMEN
Of Brown and Black Russia Calf and Tan Norwegian Calf
EXCEPTIONAL VALUE
Beautifully designed Fall model of a decidedly smart Brogue effect, modelled on lasts that allow a perfect fit.
Wool hosiery may be worn with this type of shoe
Sizes 2½ to 7 Priced $8.50 to $12.00 Widths A to D

WOOL HOSIERY
All wool or silk and wool in beautiful heather mixtures. Domestic and imported makes.
$1.00 to $3.00

Rialto
TOWER'S CORNER
JOE MACK MGR
ENTIRE WEEK
3 Showings Today
4 Times Saturday
SHE'LL MAKE YOU LAUGH AND THRILL AND GASP AT HER DARING DEEDS.
THE PERFECT WOMAN

ANNETTE KELLERMAN
—IN—
"WHAT WOMEN LOVE"
A First National Special Feature
Usual Bill of Added Attractions

Crown Theatre
— TODAY —
500 Seats Only 10¢
Geo. Walsh
—IN—
"THE DEADLINE"
A very exciting drama
Constance Talmadge
—IN—
"Happiness a La Mode"
A lively picture
— Others —

"SEX"
At the ROYAL THEATRE today. Better come en see it before it's TOO LATE. Get Busy.

MERRIMACK SQ THEATRE
"Always a Good Show"
Tuesday and Wednesday
Cecil B. De Mille's Noted Masterpiece
SOMETHING TO THINK ABOUT
The story of a woman's enravishing romance that runs the gamut of love and life, with Gloria Swanson, Theodore Roberts and Elliott Dexter.
Other Attractions
"THREE MEN AND A GIRL"
A Drama of the North Woods
SENNETT COMEDY,
"DON'T WEAKEN"
International News—Topics of the Day

Strand
—TODAY—
JACK LONDON'S
Greatest Sea Romance
"THE MUTINY OF THE ELSINORE"
Big Picture and Big All-Star Cast
ANNE CORNWALL
In the Great Detective Story
"THE GIRL IN THE RAIN"

JEWEL THEATRE
— TODAY —
ROBERT WARWICK
—IN—
"The Man of the Hour"
A stirring story of political life. First time in Lowell.
WESTERN FEATURE
"WEST IS BEST"
—With—
HOO GIBSON
EDDIE POLO
—IN—
"The Vanishing Dagger"
Episode 13
Comedy, "PERILS OF THE PARK"
OTHERS

WANTED
MEN'S CLOTHING SALESMEN
BOYS' CLOTHING SALESMEN
GENTS' FURNISHINGS SALESMEN
SHOE SALESMEN
BUNDLE WRAPPERS
BUSHELMEN and BUSHELWOMEN
— Apply —
PUTNAM & SON CO.
166 Central Street Lowell, Mass.

YOU NEVER HEARD THE LIKE FOR LAUGHTER
Home of the Spoken Drama
OPERA HOUSE
MATINEE DAILY
10c, 15c, 25c, 30c
200 Ladies' Orchestra Seats..15c
ALL THIS WEEK, THE LOWELL PLAYERS
IN THE MIRTHFUL CONNUBIAL COMEDY
"Peggy, Behave!"

BF KEITH'S THEATRE
TWICE DAILY—2-7.45—TEL. 28
Universal Favorites
NOEL TRAVERS AND RENIE DOUGLAS
Assisted by Louis Thielo in "MORNING GLORY"
Extraordinary Feature
PATRICOLA
The Scintillating Melodist
"THE INTRUDER"
Presented by WAYNE MARSHALL & CANDY
LARGAY & SNEE
In "BITS OF VAUDEVILLE"
LEE & LAWRENCE
Presenting "MILADY RAFFLES"
THE PICKFORDS
A Brace of Novelty Jugglers
MUSICAL HUNTERS
"THE HUNTSMAN'S DREAM"
TOPICS OF THE DAY—WEEKLY
Avoid Disappointment—Get Your Seats Early
1000 Matinee Seats Reserved...10c

Sporting News and Newsy Sports

POLO LEAGUE STANDING

	Won	Lost	Pct.
New Bedford	7	2	77.7
Bridgeport	6	4	66.0
Fall River	6	4	66.0
Lowell	5	4	55.5
Providence	5	5	50.0
Salem	5	5	50.0
Hartford	3	6	33.3
Worcester	2	7	22.2

LAST NIGHT'S RESULTS

Fall River 8, Salem 1.
Providence 7, Bridgeport 1

GAMES TONIGHT

Providence at Lowell.
Fall River at Bridgeport.
Salem at New Bedford.
Worcester at Hartford.

PROVIDENCE AND FALL RIVER WIN

PROVIDENCE, Oct. 5.—Although Providence outscored Bridgeport here last night, 7 to 1, the contest developed some fast polo. The score:

PROVIDENCE	BRIDGEPORT
Welch, 1r	1r, Mulligan
Thompson, 2r	2r, G. Hart
Brown, c	c, Quigley
Lyons, b	b, Carrigan
Conley, g	g, Lovegreen

Summary—Score: Providence 7, Bridgeport 1. Rushes, Mulligan 11. Goals, Thompson 5, Welch 2, Hart 1. Stops, Conley 28, Lovegreen 41. Foul, Lyons. Referee, Graham.

FALL RIVER WINS

SALEM, Oct. 5.—Fall River took Salem into camp here last night, 8 to 1. Pierce was the star performer for the winners. The score:

SALEM	FALL RIVER
Alexander, 1r	1r, Kehoe
Williams, 2r	2r, Pierce
Hardy, c	c, Jean
Finnell, b	b, Cusick
Pence, g	g, Blount

Summary—Score, Fall River 8, Salem 1. Rushes, Kehoe 7, Alexander 5. Goals, Pierce 6, Jean 1. Fall River one by accident, Hardy 1. Stops, Blount 58, Pence 45. Foul Cusick. Referee Knowlton.

POLO NOTES

Providence here tonight.

The Providence Gold Bugs who won the polo pennant last year got away to a bad start owing to the delay in Harry Thompson's reporting. But once the "long fellow" arrived the team started to climb.

"Soxy" Lyons, halfback for Providence is one of the best defensive men in the game. He played a big part in bringing the championship to the Rhode Island entry last season.

Messie Conley, goal tend for Providence, is a high class cage guardian, and is said to be going better than ever this season.

"Bob" Hart and Barney Doherty are now with Lowell for the remainder of the season. Both have finished up their other duties and are prepared to play their usual high class game of polo.

Al Davies is going better than ever and New Bedford papers pay a great tribute to him for his high class work in the overtime game there on Saturday night.

BOXING NOTES

The matchmaker of the Crescent A. A. is endeavoring to match Billy De Foe and Vincent Martin for its opening show under the state boxing commission. If these men are brought together the fans ought to see one of the best bouts ever staged here. Both are fast and hard hitting battlers. De Foe has been at the game for some time, while Martin made his professional debut some time ago. Since that time he has been going like a house afire and only recently won over Harry Kid Brown of Philadelphia at Boston.

Bobby Josephs and Billy Fitzsimmons will meet in a ten round bout at Boston Wednesdaw night. They recently met at Lynn with Josephs being awarded the decision.

Mickey Donovan of Brockton and Young Muggsy will meet for the second time at Quincy on Thursday night. In their last bout Donovan was victorious.

Eddie Shevlin and Paul Doyle, two of New England's leading welterweights are to meet at Fenway park, Boston on next Saturday afternoon.

UNITY A.C. WANTS GAMES

The Unity A.C. football team is out for any 130-pound team in the city of suburban towns for Oct. 12. The Unity eleven will line up against the Wanderers next Sunday with a stronger line than ever. The following Unity players are requested to report for practice this evening at 6.15 on London street field: Mahoney, Daley, Finneral, Conlin, Perry, Cryan, Connors, Mullen, Burns, Davidson, Rogers, Hanson, Wahlgren, Sanders, Finn, Roscoe and Conroy. Send all challenges to Leo Daley Floyd street, or answer through this paper.

DOWD BEATS McGOORTY

BOSTON, Oct. 5.—Eddie McGoorty, the veteran western middleweight, was whipped last night by Dan Dowd of South Boston at the Casino A.C., Lynn. The fight went the full distance of ten rounds and was one of the fastest ever seen in the Shoe City. In the semi-final Frankie Chaney of Revere defeated Young Michou of New Orleans.

The wise man buys right. The foolish man buys right and left Be wise, buy Lamson Hubbard Hats and Caps Sold By LEADING DEALERS

POLO
Providence vs. Lowell
Crescent Rink—Tonight

CITY BOWLING TOURNAMENT OPENS

The city bowling tournament opened last evening on the Crescent alleys in Hurd street. According to the arrangement of the handicapper, Walter Jewett, all bowlers of the city will be given ratings in pinfalls so that all contestants may start practically on the same footing. The total amount of prizes to be given during the season will amount to $2000, while the weekly awards will amount to $132.

According to changes made by Jewett last night the handicaps in the Kitson league have been increased by 6 pins; in the Lawrence Manufacturing league by 8; in the Lowell Bleachery by 10; Massachusetts Mohair by 10; in the Merrimack Manufacturing Co. by 8; in the A. G. Pollard by 10; in the Gas Light by 8; in the North Chelmsford by 8; in the Waterhead Mills league by 10.

The handicaps for the City league are as follows: Brigham 4, Bernardini 6, Burns 10, Concannon 6, Curry 7, Coughlin 11, Campbell 20, Cameron 8, Donohoe 7 Devlin 4, Dwyer 8, Dunn 15, Duffy 20, Davenport 10, Estes 5, Feinberg 6, Fournier 15, Flanders 6, Finnegan 15, Gleason 10, Griffin 4, Gillis 15, Gustafson 15, Houston 6, Hall 6, Hindle 10, Ingalls 8, Jewett 6, Johnson 6, Kempton 8, Kelly 5, Kane 6, Lebrun 8, Myrick 3, McQuade 3, Mulligan 12, Martel 10, Moulton 10, Noonan 10, F. O'Brien 8, O'Connor 6, Perrin 6, Bill Quinn 10, Rourke 15, Robinson 6, Sweet 6, Seigal 7, Sennett 6, Sweeney 8, Schonbom 7 Sullivan 10, Shelvey 6, Wynne 6, Whipple 6, R. O'Brien 10.

In the Kitson league the handicaps were increased 6 pins over last year's rating, which is as follows: Harrall 12, Villeureux 16, Rourke 16, McElroy 16, Kienan 17, Keefe 17, Conley 17, Wagner 18, Howarth 18, Everson 18, Wineski 18, A. Sutcliffe 18, Ferrera 18, Conway 19, Mailloux 19, T. Sutcliffe 19, Flynn 19, Casserly 20, Jubinville 20, Lamoreux 21, Lyons 21, Molloy 21, E. Maille 21, Lavole 21, Guevin 22, Savoy 22, Demange 22, Hickey 22, Harrington 23, P. Maille 23, Mr. Molloy 23, Brown 23, Masson 24, McDermott 24, Connors 25, Savage 25, F. Rourke 25, Boulard 25, Drysdale 26 Shaw 26, Jassmore 26, J. Molloy 29, Langevin 29, Wagner 26.

The results of the tournament contests rolled last night were as follows: Individual team: Schonbom 322, Perrin 314, Harrall 311; two-man team, Hayden and Whitlock, 689; Schonbom and O'Brien, 633; three-man team, Hayden, Whitelock and White, 1001; five-man team, Hayden, Whitelock, White, Espenola and Grady, 1586; Hayden, Espenola Grady, White and Murphy, 1540.

The highest single string yesterday was rolled by Hayden in the two-man contest and was 151.

COMISKEY REWARDS HONEST PLAYERS

CHICAGO, Oct. 5.—Charles A. Comiskey, owner of the Chicago White Sox, yesterday sent checks for $1500 each to the 10 members of last year's team who were not involved in the baseball scandal. Letters accompanying the checks said the money was sent to reimburse the players for the amount they lost when the White Sox failed to win the 1919 World's Series.

The checks were sent to Ray Schalk, Byrd Lynn, Urban Faber, Dick Kerr, E. H. Wilkinson, Eddie Collins, John Collins, H. McClellan, Harry Leibold and E. Murphy.

"As one of the honest ball players of the Chicago White Sox of 1919, I feel that you are deprived of the winner's share of the World's Series receipts through no fault of yours." Comiskey's letters to the players said: "I do not intend that you, as an honest ball player, should be penalized for your dishonesty or by reason of the dishonesty of others, and therefore take pleasure in handing you $1500, being the difference between the winner's and the loser's share."

MARQUARD PRODUCT OF SAND LOTS

CLEVELAND, Ohio, Oct. 5.—Interest here in the world's series was increased today because of the possibility of Rube Marquard pitching for Brooklyn.

Marquard is a product of the Cleveland sand lots and as a youth, made several attempts to join the local team. He was born just outside the city and now may get a chance to pitch against his home team in the first world's series in which it ever participated.

His seven-year-old son, Richard, Jr., is in Lorain, Ohio, and will come to this city to see his father pitch.

BRITT NO MATCH FOR LEONARD

HARTFORD, Oct. 5.—Frankie Britt, the New Bedford boxer, fared poorly against Benny Leonard, king of the lightweights, in their scheduled 10-round bout at the ball grounds here last night.

In the fifth round, Referee Mulligan stopped the bout, saving Britt from a clean knockout. In this stanza, the champion was almost arm weary from hitting the New Bedford lad.

SHOOTING TOURNAMENT

New England Crack Shots to Shoot in Wakefield—Competition for Military and Civilian Riflemen

Crack shots of New England will have the opportunity of testing their skill at Wakefield from Oct. 9 to 12, when riflemen, both military and civilian, will compete in a series of shooting competitions. It will be the first annual rifle and pistol tournament of and will be held under the auspices of the united services of New England, the American Legion, Army, Navy, Marine corps, New England National Guards and civilians who are interested in marksmanship.

The important events in the match are: An 8-man team match, open to any group representing a military or civilian organization; 4-man teams representing a tactical unit not larger than a regiment; the individual rifle championship of New England; the individual pistol championship of New England; representative pistol team, 4-man match military or civilian groups; organization pistol team match, 2man teams, representing a post, barracks or garrison.

All services have made a special effort to make this event a success. The army has contributed ammunition and rifles. The United States Marines of the Boston navy yard command have donated prizes for the Marine corps long range trophy match, which besides a special trophy will include gold, silver and bronze medals for successful competitors. It is also planned to give special certificates or badges to civilians who are sucessful in the marksman shoot. The committee announces that practically all prizes and trophies have already been contributed.

MILLSTREAMS TO PLAY IN LYNN

The Millstreams will open their season playing one of Lynn's best semi-pro football teams. The Millstreams team was known as the Manhattans last season and set up a record of ten wins out of 12 games.

This season's schedule calls for two games in Haverhill. Four in Manchester. One in Somerville. One in Cambridge.

We would like to hear from the O. M.I. Cadets, C.Y.M.L. and Butler A. A.

The following are tequested to report at the Fair grounds at 6.30 tonight for practice: T. Healand, J. McGlinchey, T. McGann, C. Sweeney, P. McGowen, E. McArdle, Snubber Trask, Hope Grant, J. Regan, Bill Harrington, John McGlinchey, J. Keenan, A. Heller, Turner, Souza of the K. C. ball teamteam. J. J. Baxter, manager; Clif Morse, coach.

SPOKE

TRIS SPEAKER

BY DEAN SNYDER

The bigger the job the harder Tris Speaker tackles it and the brighter he shines.

The Heap Big Chief of the Cleveland braves has outdone himself in the 1920 campaign.

The fires are burning brightly in the Forest City wigwam now. Tribe fans have got something extra to take with their meals this fall.

Spoke has entertained the American league galleries with one of the most thrilling war dances that was ever pulled off.

When the Indians' craft was placed under the guiding hand of Speaker he was untried as a leader. He had always been a star as a player.

Test of Leadership

But the test of any man is the responsibility of leadership. If he falls down on the job the creator short-changed him on that little something which makes greatness. If he makes good then he is a star with a sure-enough twinkle.

Tris has come through. Not only has he shone out more brilliantly as a batter and fielder, but he has figured the trick of winning a pennant.

As a rule playing managers slump in their work on the diamond and soon retire to the bench to direct the team. It has worked the other way in Speaker's case. His playing record for 1920 will go down in the guide as being the best he has had during his 13 years in the big time.

Son of Texas soil he is a fighter of the first water. He has instilled his temperament into his ball club.

Early this spring they donned their paint and feathers to follow the pace of the Big Chief.

And as Speaker played so the tribe has played. Records show that when he was having an off day at the bat the other Indians had the same kind of a day and the game went bloole.

When he was out of the lineup for a few days following the Ray Chapman tragedy the Cleveland club floundered on the shoals and lost ground. When he got back in the game the old power for which they are famous came back to them and they again hewed their way to the top.

The Indian pilot is a peace loving man. He has never been known to look for a fight nor has he been known to shirk the issue when it is put squarely up to him.

Juggling Pans Out

In picking players he places judgment above all else. A player who hasn't a think tank about him will never find an asylum on Speaker's club.

Time after time the great leader has shown what judgment can do in winning ball games by juggling his outfielders, his pitchers and pinch batters at critical moments in the game.

He isn't given to either superstition or hunches. Speaker is a thinker and, because his thinks generally pan out, he has put over a big job.

Tris was once a linesman for a telephone company at Hubbard City, Tex., his home town. He was then an expert at climbing the poles. While he has found the pennant flagpole much harder to shin up than the telephone pole, the reward is greater.

BACK WITH THE GAGNON CO.

I'm glad to be back in Lowell and more than thankful for the splendid reception given me on my return by

HENRY F. SULLIVAN

my friends. I am back with The Gagnon Co., where I shall be pleased to meet all my friends. You will find me in the shoe department until I start my next swim of the channel.

HENRY F. SULLIVAN.

LOWELL MAN APPOINTED

Frank Murphy to Represent Boxing Commission at Bouts to Be Held Here and Elsewhere

The recently created state boxing commission, appointed under the provisions of chapter 615 of the Acts of 1920, has appointed Frank Murphy, the well known local athlete, as a judge to represent the commission at all boxing matches held in Lowell and neighboring towns. Mr. Murphy received notification of his appointment and his license as a judge today from A. F. Foote, chairman of the commission.

Mr. Murphy's duties will be to be present at all matches held in this district in company with another judge. The judges will have the right to reverse the decision of the referee if they believe it faulty and will have more or less direct supervision over all boxing matches. Mr. Murphy is the first person to receive an appointment in this district under the terms of the new boxing act. He has been associated with boxing in various capacities for a score of years and knows the game from all angles.

MERCANTILE LEAGUE PINTOPPLERS BUSY

The first contests of the Mercantile league were rolled last night on Kittredge's alleys with the results as follows:

Don Marche: Harrington, 258; Sonderwing, 258; Walker, 261; Sullivan, 265; Rhodes 252. Totals, 1305.

N. E. Laundry Co.—Coulter, 230; Tobin, 226; Len Marshal, 256; McCall, 261; Durgin, 289. Totals, 1262.

J. L. Chalifoux, Queenan, 264; Soucie, 235; O'Neil, 259; Leary, 244; Latham, 264. Totals, 1276.

American Express—Charlton, 225; Hall, 245; Clancy, 264; L. Sullivan, 292; Swan, 289. Totals, 1315.

Thompson Hardware Co., Jenkins, 216; Brunelle, 214; J. Marshall, 247; De Roehn, 282; Norwood, 230. Total, 1279.

Saunders' Market—Foudy, 250; Corcoran, 256; Cassidy, 239; Donehue, 259; Dean, 266. Totals, 1270.

Pitts—Rourke, 259; Boland, 231; Liston, 241; Doherty, 253; Lyons, 259. Totals, 1303.

Hobson Lawler Co., Dunlap, 252; Marchand, 270; McLaughlin, 268; Ingalls, 260; Jewett, 221. Total, 1361.

WOMEN'S GOLF CHAMPIONSHIP

CLEVELAND, Oct. 5.—Miss Marion Hollins, of the Westbrook club, who shot the qualifying round of the National Women' golf championship with a card of 82 yesterday, was paired with Mrs. Harold Foreman of Chicago in the first round of match play today. Miss Hollins' score yesterday established a new record for women's competitive golf.

Miss Alexa Stirling of Atlanta, the title holder, who had the next best score to Miss Hollins with an 85, drew Miss Marion Burns of Milburn.

Miss Bessie Fenn, of Portland, Me., played Mrs. J. N. Turnbull of Philadelphia.

—DRY—
BALED SHAVINGS
FOR SALE
Otis Allen and Son Co.
266 Mt. Vernon Street

MEN'S NEW FALL TOGS

We Are Exclusive Lowell Agents for
Campus Togs
(Clothes for Younger Men)
ALL WOOL
CHOICE PATTERNS
CLEVER DESIGNS
HIGHEST GRADE WORK
$39.50 to $85.00
See Our Central Street Windows for Display of Men's and Young Men's Suits and Furnishings

Men's Overcoats
$24.50, $34.50, $39.50

Men's Raincoats
Tweed Finish and Double Textures.... $13.50 to $40

MEN'S HATS
R. & W. and Fifth Avenue Hats..... $6.00 to $10.00
Chalifoux Special Soft Felt Hats $4.50
Jap Silk Soft Felt Hats..... $9.00

Velour Hats
All Shades, Popular
Prices..... $8, $9, $10

Cloth Hats $3
Caps in Wool Tweeds, Cheviots, Flannel, $1.00 to $3.00

Separate Entrance to Men's Store
Chalifoux's Corner
Separate Entrance to Men's Store
THE STORE OF ABSOLUTE SATISFACTION

MANY UNABLE TO GET TICKETS

Ebbett's Field Inadequate to Accommodate All Who Want to See Games

Four "Bitter Enders" Wait All Night in Drizzling Rain to Get Bleacher Seats

NEW YORK, Oct. 5.—Clear, cool weather, with a slight breeze, greeted anxious fans today for the first game of the world's series between Brooklyn and Cleveland. The diamond at Ebbets field was in fair condition after last night's brief rain storm.

The Cleveland team, due to arrive here early today, planned to go to its quarters at the field as soon as possible in order to get acquainted with the layout of the diamond.

The Indians felt that they would be at some disadvantage because of their unfamiliarity with the playing field, but hoped to overcome this to some extent between their arrival and game time.

There were a great many disappointed fans in Brooklyn today, due to the fact that they were unable to get tickets. Unreserved seats in the field stands and bleachers were put on sale yesterday and when the box office opened there was a large crowd on hand that kept the sellers busy all day. There were a few tickets left when the clubs' officials decided that those in charge of the sale had done a day's work. These were put on sale today with a few reserved seats that had not been called for by the applicants.

Wait All Night for Tickets

Some of the fans expressed their determination to wait all night in order to be at the head of the line today but the cold, drizzling rain shortly before midnight had a chilling effect, and at 2 o'clock this morning only four "bitter enders" were left in line for bleacher seats.

Headed by Frank Brogan, a youth who came from Philadelphia, the faithful quartet curled up in their overcoats on the cold, damp cement sidewalk and hoped for the morning sun to warm them to the occasion. Brogan, who said he lived near the Phillies' ball park, had all the players' names at his tongue's end, and announced he was rooting for Cleveland.

Cleveland Favorite

While Cleveland ruled a slight favorite in what little betting was announced that fact did not shake the confidence of Manager Robinson and the Brooklyn players. They were prepared to go through the series fighting from start to finish and felt that the apparent batting advantage possessed by Cleveland, according to unofficial records of the season's work, would be offset by the superior pitching of the Brooklyn twirlers. Manager Robinson and his players, as well as their supporters, argued that the Indians were not called upon during the American league season to face such a staff of uniformly good pitchers as that of the Brooklyn club.

All Physically Fit

Both clubs had their final workouts yesterday, Brooklyn at Ebbets field, and the Indians at the Cleveland park. Today it was announced from both camps that all the men were physically fit and prepared to play their best for baseball's highest honors. The only possibility of an advantage in condition lay in the fact that while the Cleveland players spent last night traveling to this city, the Superbas were resting.

Manager Robinson has had no worries as to his lineup and the team was prepared to take the field as it has played through the greater part of the season. With Manager Speaker of Cleveland, it was a different proposition, since a majority of his regular players are left-hand hitters and the Brooklyn leader made no secret of his intention to use a southpaw in the opening game.

Pitching Possibilities

Manager Speaker had not definitely decided how he would met the situation. It was reported early today that he was considering using his right-hand hitting crew in the event of Brooklyn starting a left-hand pitcher. This would mean Joe Wood and, possibly Joe Evans in the outfield with Speaker and himself and possibly George Burns on first base in place of Doc Johnston. This combination, however, would not present so strong an offensive aggregation, as the season's records show, with Jamieson and Smith in the outfield and Johnston at first base.

Baseball critics were of the opinion that Speaker would stick to what was termed the regular lineup at the start, making changes only in the event that the left-hand hitters fail to hit the offerings of the Brooklyn southpaw.

Indications were that the selections would be Marquard for Brooklyn and Bagby for Cleveland.

The Cleveland club arrived here shortly after 10 o'clock and went to a hotel in Manhattan. Some of the players soon afterwards went to Ebbetts field.

CUBA'S CANE CROP INFERIOR TO 1919

HAVANA, Oct. 5.—Prediction that Cuba's cane crop would be inferior to the one of 1919, and that its product would not reach the market before February, 1922, was made in a bulletin issued today by the sales commission which represents holders of a considerable portion of this year's unsold crop. The bulletin says:

"In view of the loss of the crop in the Oriente region, the abandonment of many cane fields and the poor clearing up of others, the delayed work in the fields in general especially that of preparing for the next crop the sales commission believes harvesting of the coming crop will be delayed and that it will be inferior to the present one, totalling approximately 3,300,000 tons. It will not begin to reach the market before February, 1922."

WAS OLDEST ODD FELLOW IN WORLD

MANCHESTER, N. H., Oct. 5.—George Main, reputed throughout the fraternity as the oldest Odd Fellow in the world, died this morning at the home of his daughter here at the age of 100 years, 11 months and 18 days. He would have been 101 on Nov. 23 next.

Mr. Main was a member of White Mountain lodge of Odd Fellows and of Pennacook encampment, having been a member of the former order for well over half a century. Among his survivers are 10 grandchildren and five great grandchildren.

MERRIMACK MFG. LEAGUE

In the first games of the Merrimack Mfg. Co. league played last night upon Kittredge's alleys, Overseers vs. Motive Power; Work Twisters vs. Velvet, Machine Shop vs. Spinning; Corduroy vs. Carpenters. The results were as follows:

Overseers—Armstead, 261; Thursby, 252; Cote, 251; Holmes, 270; Owens, 239. Total, 1323.

Motive Power—Queenan, 277; Meehan, 290; Clark, 246; Moss, 256; sub, 238. Total, 1319

Velvet—Capper, 254; Chell, 254; Shelby, 274; Collins, 288; Maguire, 307. Total, 1377.

Work Twisters—Webby, 248; Heald, 228; Burrows, 241; Fitzgerald, 273; Rainville, 307. Total, 1317.

Spinning—Rubin, 269; Richards, 273; Foye, 267; Spanos, 287; Fullerton, 263. Total, 1371.

Machine Shop—Dugay, 291; O'Dea, 252; Sanborn, 319; Fortier, 251; Thurston, 278. Total, 1421.

Carpenters—Nestor, 268; Maguire, 233; Chapdelaine, [illegible] Morin, 266; Carpenter, 217. Total, 1356.

Corduroy—Baldwin, 269; Burns, 262; Holt, 306; Gyness, 271; Lane, 265. Total, 1373.

ADVENTURES OF THE TWINS
by Olive Roberts Barton

AS WE GO MARCHING ON

When the pupils of Meadow Grove school were through with the questions Mr. Scribble Scratch had asked them, and Cobby Coon had won the prize for being the brightest boy (a piece of colored glass to hang around his neck), the fairy schoolmaster said they would have marching. Mr. Owl and old Judge Crow, and Dr. Mink, Prof. Hare and Mr. U. U. Chuck, the school board visitors, pushed back their chairs to make plenty of room.

COBBY COON WON THE PRIZE FOR BEING THE BRIGHTEST BOY

The way they did was quite interesting, but perhaps you know about it, because they may do it the same way in your school. Some one was the leader, and they marched up one aisle and down the other and then around the room and then up and down aisles again until they came to their own seats.

Nancy was leader today and Nick played the time on his little mouth organ while everybody marched and sang. This was their song:

"Skeeter a-singin' 'neath the weeping willow tree.
I am fond of him, and he's as fond of me.
If I don't give him one bite why he will give me three,
As we go marching on!

"Mr. Fish a-swimmin' in the brook so very near,
Heard the skeeter's song and then swam close so he could hear.
Thought it was so fine he up and swallowed it, my dear.
As we go marching on."

There were more verses, but not about the mosquito, for that was the end of him.

But in spite of Nick's music and the singing and Nancy's leading, Mr. Scribble Scratch whacking time on his desk with a ruler, it was very hard for the pupils to keep step with Sis Sparrow walking on two legs, Terry Toad on four, Buddy Blue Bottle on six, Sar' Ann Spider on eight and Topsy Thousand Legger on a thousand. And Greenie Grasshopper only took one step to an aisle!

(Copyright, 1920, N.E.A.)

FISHING AND HUNTING LICENSES GRANTED

According to the fish and game laws of this state the hunting season will not open until Oct. 20 and hunters who are caught handling the gun before that date are liable to prosecution. On Oct. 20 the law will be off on partridge, quail, pheasant, hares, rabbits and gray squirrels. Partridges may be hunted from Oct. 20 to Nov. 20 inclusive and the limit to one person is three in one day or 15 in one season. The quail hunting season is the same as that of the partridge in certain counties of the state, but under no consideration can a quail be shot in Middlesex county or this vicinity until 1922.

The killing of pheasant is allowed from Oct. 20 to Nov. 20 inclusive in all counties except Dukes, but the limit is two in one day or six in one season and the killing is to be reported in writing within 24 hours stating day, town, number and sex killed. The limit on gray squirrels, which can be shot between Oct. 20 and Nov. 20 inclusive is five in one day or 15 in one season. Hares and rabbits may be taken from Oct. 20 to Jan. 31, but the daily bag limit is 5 rabbits and 2 northern hares. The sale of hares killed in Massachusetts is prohibited.

The open season for the deer is at sunrise on the first Monday of December to sunset on the following Saturday and the limit is one deer. Only shotguns can be used and the killing or wounding must be reported in writing within 24 hours, stating day, town and sex. Deer killed in this state is not to be sold. Moose is protected at all times.

The above information is from the 1920 fish and game laws of Massachusetts and is being published for the benefit of hunters, who according to the register at the city clerk's office are quite numerous this year. It was learned that no less than 850 combination licenses were issued at city hall since Jan. 1. These licenses give the owners the privilege to fish and hunt within the boundaries of the commonwealth from Jan. 1, 1920, to Jan. 1, 1921. This number, according to Assistant Clerk McCarthy, about doubles that of last year. Of course it does not mean that each person who has taken out a combination license will use a gun. It may be that many of them will use or have used their license for fishing only. The fishing licenses issued so far this year are about 975. The combination license cost $1, while the fishing license is 50 cents. The amount collected for the issuing of the licenses goes to the state department of fish and game with the exception of 15 cents on each license, which is retained by the city clerk as his fee for issuing the license.

The Germans, during the wartime scarcity of coal, have employed unburned brick in building.

MISS OCKINGTON

Announces Her Classes in Dancing
Colonial Hall, Palmer Street.

High School Class—Friday, Oct. 8, 4 to 6 o'clock.
Children's Advanced Class—Saturday, Oct. 9, 10 to 12 o'clock.
Beginners' Class—2.30 to 4.30 o'clock.
Adult Class—Friday Evening, Oct. 29, at 8 o'clock.

GOOD A GUESS AS ANY STRAW VOTE

By O. B. Joyful

"Good morning," says Squire Abner Harpington.

"Good morning," says I.

"I've got the presidential election all figured out," says he.

"So's everybody else," says I.

"My system is fool-proof," says he.

"Spill it," says I.

"Now," says he, "take their first names—"

"James and Warren," says I.

"Five letters in James and six in Warren," says he.

"Favors Harding, then," says I.

"But there are nine letters in Middleton," says he, "and only eight in Gamaliel."

"Fourteen to fourteen," says I.

"There's seven in Harding and only three in Cox," says he.

"Putting Warren ahead by 21 to 17," says I.

"Yes," says he, "you've got a fine head for figures."

"Teachers all told me that when I went to school," says I.

"Cox was born in Jacksonburg; Harding in Corsica. There are 11 letters in the former and only seven in the latter," says he.

"Twenty-eight letters for each," says I.

"Right again," says he.

"Which proves—" says I.

"Cox lives in Dayton—six letters; Harding lives in Marion—six letters," says he.

"Tied again at 34," says I.

"Harding owns a newspaper called the Star," says he, "and Cox owns the News."

"Four letters more for each," says I.

"Cox's wife's first name is Margaret," says he.

"Which adds eight letters to the Cox total," says I.

"And Harding's wife's first name is Florence," says he.

"Another eight for Harding," says I.

"Or, in other words," says he, "it is tying the tie again."

"Yep," says I, "leaves 'em tied."

"All this," says he, "is about as good a guess as any straw vote."

"It is," says I.

LUMBER PRICES SHOW MARKED DECLINES

As a result of the continued slowing up of demand and accumulation of stock at producing points lumber prices have continued slowly to decline during the last week, says the American Lumberman of Chicago. While lumber prices, both wholesale and retail, show marked declines have come slowly and steadily—unlike reductions on automobiles and some other commodities which came with a suddenness that was startling. Reports from a large southern pine producing centre show that prices on 2x4-16 No. 1 Common have receded from an average of $48.90 per 1000 feet on May 22 this year to an average of $36.12 on Sept. 25. These are f.o.b mill prices. Reductions on the better grades have been made in about the same proportion.

Retail lumber dealers in Chicago, in order to stimulate building and set an example for dealers in other lines, have reduced prices on yellow pine dimension lumber 23 to 25 per cent under prices that prevailed last spring. Reductions on maple and oak flooring have run from 17 to 30 per cent, while hardwoods in general in the Chicago market have declined about 35 per cent.

Reports indicate that while some further decreases in wholesale lumber prices may be expected, the decline generally has about reached the ebb and the tendency shortly will be upward. Railroads are buying heavily and the increased sales of automobiles resulting from the movement to restore pre-war prices is going to revive the demand for this industry, which is one of the largest consumers of lumber.

A general improvement in the demand for building lumber may not develop until next spring, but the indications are that it will come then like an avalanche.

In the production of the story "King Solomon's Mines" for the motion pictures, $50,000 worth of ostrich plumes were used.

2-Ton Autocar

Express body, almost new tires. Excellent condition. Cheap for quick sale. Ralph B. Cousins, 1046 Gorham St. Tel. 835-M.

A. G. POLLARD CO.

The Store for Thrifty People

Staple White Goods

AT

Lower Prices

The Great Underpriced Basement

Nainsook 29c Yard

Worth 39c

3000 yards in this lot. It is a nice fine quality and a yard wide.

American Maid Nainsook 39c Yard

Full pieces, 36 inches wide. A good wearing material, suitable for women's underwear. Usually sold for 50c.

Long Cloth 39c Yard

Worth 50c

A soft fine grade, snowy white and 36 inches wide. If you buy a ten yard piece, the price is still lower $3.75

36 In. Extra Fine Long Cloth 45c Yard

Regular Value 59c

OR $4.25 FOR 10 YARDS

A high grade quality that will make the daintiest of white garments.

Dry Goods Section

A. G. Pollard Co.

The Store for Thrifty People

A ONE DOLLAR OFFERING ON

WOMEN'S AND CHILDREN'S GLOVES

Begins Today

Odd Lots in One and Two-Clasp Gloves, washable cape leather and real kid, not all sizes in any one style; colors and black. Values to $4.00. Special, Pair $1.00

Double Fabric Gloves, white with black and mode with self two-clasp style; values to $1.50. Special, Pair $1.00

Odd Lot of Single Fabrics; two-clasp styles—colors; values to $1.39. Special, Pair..... $1.00

Single Fabrics, in elastic wrist gauntlet style, Grey only; value to $1.39. Special, Pair $1.00

Odd Lot Washable Capes, for children, one-clasp style; white and ivory; values to $1.75. Special, Pair.... $1.00

STREET FLOOR

STOCK MARKET

NEW YORK, Oct. 5.—Gains outnumbered declines at the opening of today's stock market, but the movement differed from recent sessions in that rails, excepting St. Paul pf. and Great Northern, were under pressure. Strongest issues included independent steels, coppers and some high priced oils. Crucible advanced 1½ points, and American Smelting 1 point, while equipments and motors made fractional gains. Trading was contracted on prospects of higher rates for call and time loans.

Trading became broader and more active with the progress of the session, oil, steel, copper, shipping and food shares leading the further advance at gains of 1 to 5 points. Outstanding issues comprised Mexican and Pan-American Petroleums, Houston Oil, Kennecott and Utah Coppers, Atlantic Gulf, American International, United Fruit, Food Products, Corn Products and Cuba Cane Sugar, American Woolen, Industrial Alcohol and Hide & Leather pf. also rose appreciably, and Montana Power led the utilities at a 6-point advance. High grade rails lagged and heaviness was shown by some of the cheaper rails, especially Texas & Pacific and Missouri, Kansas & Texas pf.

Reports that no immediate reduction of prices is contemplated gave fresh momentum to steels at mid-day. Lackawanna and Sloss-Sheffield registered extreme gains of 3 to 4 points, and Vanadium, Bethlehem, Replogle and United States Steels gained 1 to almost 2 points.

Another Break in Sugar

NEW YORK, Oct. 5.—There was another break of half a cent a pound in refined sugar today when the Federal Sugar Refining Co. announced a reduction to 12 cents for fine granulated. This represents the lowest price of the season thus far. It is about 12 cents under the highest prices prevailing early in the summer, and within three cents of the prices ruling when the industry was under the control of the government as a war measure.

Cotton Market

NEW YORK, Oct. 5.—Cotton futures opened firm. Oct. 22.25; Dec. 21.50; Jan. 21.35; Mar. 21.00; May 20.78.

New York Clearings

NEW YORK, Oct. 5.—Exchanges, $580,561,410; balances $17,891,451.

NEW YORK MARKET

	High	Low	Close
Allis Chal	34½	33½	34½
Alaska Gold	1½	1½	1½
Am Beet Sug	77	76	76½
Am Bosch Mag	77¾	73	77
Am Can	34¼	33½	33¾
do pf	86½	85⅝	86½
Am Car Fdy	135½	131	131
Am H & L	11½	11	11½
do pf	62⅝	60¼	60¼
Am Int Corp	74⅝	72	72⅞
Am Loco	96⅞	95	95½
Am Smelt	81⅞	81	81⅞
do pf	90⅝	90⅝	90⅝
Am Sug	103¾	101½	103
Am Sumatra	90⅞	88⅞	90
Am Wool	74⅞	74⅞	74⅞
do pf	94	94	94
Am Zinc	12	12	12
Anaconda	53⅝	52⅞	53⅛
Atch	89½	88¼	88¾
do pf	78¼	78¼	78¼
At Gulf	150½	146¾	150½
Baldwin	113⅝	110⅝	111⅝
Beth Motors	5	5	5
B & O	48	47⅜	47⅝
do pf	53⅞	52½	53⅝
Beth Steel B	72¼	70⅞	71
B R T	13¼	13¼	13¼
Butte & Sup	19	19	19
Cal Pete	28	27	27
Can Pac	129¼	127⅞	127⅞
Cent Lea	46	44	44
do pf	96	96	96
Cerro de Pasca	42	40	40⅞
Chandler Motors	79½	78	78¾
Ches & Ohio	68½	67½	67½
C & Gt W	14	13⅞	13⅞
do pf	32¼	31⅞	31⅞
Chic Mil & St Paul	44	42	43⅞
do pf	65	63⅝	63⅝
do N W	84	83	83
C R I & P	40⅞	39⅞	39⅞
Chile	14⅞	14½	14⅞
Chino	27½	26¼	27½
Col G & E	60½	59½	60
Con Gas	87⅞	85⅞	86
Corn Pro	85⅝	83	84¾
do pf	101	101	101
Cru Steel	133½	130⅞	130⅞
Cuba Cane	35	31	31⅞
Del & Hud	108	108	108
Den & R G	2½	2¼	2⅛
do pf	3⅞	2⅞	3⅛
Elk Horn	25	23	23
Erie	20¼	19¼	19⅝
do pf	30⅛	29⅝	29⅞
Fisk Tire	20½	19⅞	
Gen Elec	142¼	142⅞	142½
Gen Motors	19⅛	18	18⅞
Goodrich	52	50	50½
Greene Can	28¼	25¼	28¼
Gt No pf	89½	88	88
Gt N Ore ctf	34⅛	34	34⅛
Ill Cen	95½	95	95
Inspiration	46¼	45⅞	46½
Int Harvester	115	114	115
Int Nickel	19¼	18⅝	18⅝
Int Met Com	5⅞	5⅛	5⅛
do pf	16⅞	16	16
Int Mer Mar	23⅞	20⅝	22
do pf	77	74⅞	76
Int Paper	77⅞	77⅞	77⅞
do pf	2	2	2
Kennecott	25	24⅞	24⅞
K City S	27⅞	26½	26½
do pfd	51⅞	55	55
Lack Steel	65	62	64
Lehigh Valley	53½	53	53
L & Nash	108½	106⅞	106⅞
Maxwell	5	4⅞	4⅞
do 1st	11	11	11
Mo Pac	31	30	30¼
do pfd	55	54½	54½
do pfd	106	106	106
Nev Cons	11⅝	11½	11⅝
N Y Air B	96	96	96¼
N Y Cent	79¼	78⅝	78¾
NY, NH & H	36¾	35¼	35¾
Nor & West	102	101½	102
No Pac	99⅞	89	89
Ohio Gas	39	38½	39
Oklahoma	4⅛	4⅛	4⅛
Ont & West	27¼	26¼	26⅞
Pan Am	92	90	91
Penn	43¾	43⅞	43¾
Peo Gas	41½	39	39¾
Pierce Arrow	38	36½	36¾
Pierce Oil	14⅝	14¼	14⅝
Pitts Coal	68	67¼	68
P W V	38⅝	37	37
Pres Steel	96⅞	90⅞	96⅞
Pullman	113¾	113	113
Punta Sugar	70½	67	67¾
Ray Cons	14¾	14½	14¾
Ry St Sp Co	96	95	96
Reading	95½	94⅝	94¾
Rep I & S	78½	76¼	77⅛
do pfd	95¼	95	95¼
Royal D	86	85¼	85⅝
Sinclair	33	32⅝	32¾
Sloss	68	65	68
So Pac	100½	99½	99½
So Ry	33¼	32½	32½
do pfd	66½	66	66
St L & Frisco	33⅞	33⅛	33½
Studebaker	59	57	58¼
Tenn Cop	9⅞	9⅝	9⅞
Tex Pac	39	37	37¼
Third Ave	18	17½	18
Tobacco Pro	69½	68⅝	68⅞
Transcontinental	12⅛	11⅞	12⅛
U Pac	128½	127	127
do pf	67	67	67
U S Food Pro	52¼	50	52
U S I Al	84⅛	82½	83½
Un Fruit	203	203	203
U S Rub	79⅝	78¼	78⅝
do pf	106	106	106
U S Steel	89⅛	87⅞	88⅞
do pf	107¼	107⅛	107¼
Utah Copper	63¼	61⅝	61⅝
Va Chem	59⅝	58½	59⅝
Wab	13	12⅝	12⅞
do A	34½	33⅝	33⅝
West Maryland	15⅛	14⅝	14⅝
Willys	11¼	10⅞	11¼
Wilson & Co	51⅛	49½	51⅛
Wes'house	47½	47½	47¾
*Wortn'gton Pump	60⅝	59⅝	69⅝

Boston Market

BOSTON, Oct. 5.—The local market inclined to higher prices at the opening today. Gray & Davis was up a full point, but the advance in most other cases was limited to fractions.

BOSTON MARKET

	High	Low	Close
Allouez	23½	23¼	23½
Am Pneu pfd	10	10	10
Am T & T	98⅝	98⅝	98⅝
Arcadian	3⅛	3	3
Big Heart	9⅛	8¾	9⅛
Bos El	63¾	63	63½
Bos & Alb	126½	126½	124½
Bos & Me	38½	37¼	38
Cal & Ariz	56	56	56
Carson Hill	23	22¾	23½
Cop Range	35	34	34½
East Butte	10½	10	10
East M'F'G	29½	29	29½
Fairbanks	52	52	52
Gray & Davis	15	14½	14½
Int Products	22½	22¼	22½
Island Oil	6⅝	5⅝	6⅝
Isl Cr Coal	54	54	54
Isle Roy	26	25½	25½
Lake	2⅞	2⅞	2⅞
Lib McN	12	12	12
Mason Valley	1¼	1¼	1¼
Mass Gas	84	83½	84
Nevada	11⅝	11½	11⅝
N E Tel	96½	96½	96½
Nipissing	8⅝	8⅝	8⅝
No Butte	15½	15	15
Old Dom	23½	23	23
Orpheum	27¾	27¾	27¾
Osceola	36½	36	36½
Quincy	45	45	45
Ray Con	14⅝	14½	14⅝
Shannon	1½	1½	1½
Simms Mag	11½	11½	11½
St Mary	37	37	37
Sup & Bos	3½	3½	3½
Swift & Co	105	105	105
Swift Int	29⅞	29¾	29⅞
U Apex	2⅞	2⅞	2⅞
U Cons	6⅝	6⅝	6⅝
U Sh M	39¼	38⅞	39
do pfd	23½	23½	23½
U S Smelt	56⅞	56⅞	56⅞
Ventura	17¼	17	17

A Dividend Check Every Month—Yield 8%

FOR the investor who seeks to combine liberal income return with stability of market, Preferred Stocks of sound and well-managed industrial corporations are unusually attractive purchases at present yields.

We have selected the 8% Preferred Stocks of three old established New England industrial corporations, — Tax Exempt in Massachusetts—which, in combination, pay a dividend on the first day of every month and yield a net

8%

May we send you descriptive Folder L. S. 373?

Hollister, White & Co.

Incorporated
50 Congress St.
BOSTON

NEW YORK PHILADELPHIA

EPIDEMIC OF YELLOW FEVER IN MEXICO

WASHINGTON, Oct. 5.—(By Associated Press.)—Yellow fever is prevalent at all the principal ports on the east coast of Mexico and to prevent its possible spread to the United States, the public health service has placed quarantine restrictions against all travelers from those ports.

Epidemics of the disease have been reported from Tuxpam and Vera Cruz and some deaths have occurred at Progreso, in Yucatan, further to the south. It was only recently that the malady made its appearance in Tampico.

Oil companies in the Tampico field are apprehensive that the prevalence of the disease may cause an exodus of the foreign employe which would materially reduce the production of the world's greatest oil field.

Many deaths from yellow fever have occurred in both Tuxpam, another large oil port and at Vera Cruz. At Vera Cruz, the dead include Dr. J. Heterick of Texas, who was the public health service's agent there.

Under the quarantine regulations a traveler is prevented from entering this country for six days after arrival. The disease, according to the health officials, will show its symptoms within that time.

PLAN TO BOOM COMMUNITY SINGING

All of the people of Lowell who can sing, or who think they can sing, are to be invited to lend a hand—or a voice—in an effort that is to be made under the direction of the Community Service to boom community singing in the city.

At a meeting in the rooms of the Girls' club of the Community Service in the Runels building, last evening, the first steps toward getting such a boom started were taken. For the purpose of organizing and keeping the movement going, Raymond Raub, of the Community Service league headquarters of New York, will be in the city for a month.

Another step toward getting the movement under way will be taken at the Girls' club headquarters this evening when a glee club of mixed voices will be organized. Everyone who can sing is invited to be present.

A little later classes will be organized for the training of song leaders, who will later extend the work of community singing into different parts of the city.

Classes for instruction in piano and violin playing for school children are also to be established. The classes will meet at such hours as not to interfere with school duties.

A special effort will be made to awaken a taste for good music and an intelligent appreciation of it. Miss Inez Field Damon, instructor in music at the Normal school, will deliver a course of lectures on musical appreciation that will be illustrated by records and songs.

The purpose of the campaign is to both promote community singing and develop the musical resources of the city as a whole.

At the meeting last evening the following named were appointed a committee to have charge of the movement:

Albert Edmund Brown, honorary chairman; Miss Inez Field Damon chairman; Miss Kalanick, Mrs. McPhehan, Miss Gertrude O'Brien, Rev Peter T. Linehan, Richard O'Connell, Arthur Spaulding and George F Wells.

Additional members of the committee are to be appointed later.

INFANT MORTALITY RATE LOW HERE

The lowest infant mortality rate in any summer for the past 20 years was recorded in Lowell during the months of July, August and September this year, according to figures prepared by Agent Francis J. O'Hare of the board of health.

A few years ago the health authorities always looked forward to the summer months with dread because of the inevitable death of a large number of infants during that period. Recently, however, there has been a gradual reduction in the number of deaths as the result of the efforts of the nurses of the board of health, Lowell Guild and other organizations. Only 113 deaths were reported in the three summer months of this year, according to the records of the board of health. In the same three months of 1901, 20 years ago, just twice that number of deaths of children less than a year old were reported. The figures for the past 20 years, embracing the months of July, August and September, have been as follows:

1901	226
1902	226
1903	267
1904	220
1905	213
1906	220
1907	221
1908	224
1909	167
1910	231
1911	200
1912	160
1913	168
1914	147
1915	148
1916	173
1917	151
1918	155
1919	123
1920	113

LEGAL NOTICES

MORTGAGEE'S SALE OF REAL ESTATE

By virtue of the power of sale contained in a certain mortgage deed given by Mantos Kolas and Gregorios Kolas, both of Chelmsford, in the County of Middlesex and Commonwealth of Massachusetts, to Elias Condraros, of Lowell, in said County, dated March 12, 1910, and recorded in the Registry of Deeds for the Northern District of said County, Book 417, Page 260, which mortgage was assigned by said Elias Condraros to Harry Loures by assignment dated Sept. 5, 1911, and recorded in said Registry Book 472, Page 270, and assigned by said Harry Loures to Demetrios Karelas by assignment dated Oct. 17, 1913, and recorded in said Registry, Book 513, Page 27, will be sold at public auction for breach of the conditions of said mortgage deed on the premises first hereinafter described on Thursday, the twenty-eighth day of October, A. D., 1920, at eleven o'clock in the forenoon, all and singular the premises conveyed by said mortgage deed and therein described substantially as follows:

Two certain pieces or parcels of land with the buildings thereon, situated in said Chelmsford, and the first parcel is thus bounded: beginning at the southwesterly corner of the premises at the road leading from Chelmsford to Westford; thence running northerly by a lane ninety rods more or less, to land of one Dutton; thence at a right angle easterly on said Dutton's land eighty rods, more or less, to a corner at land of one Amos Adams; thence at about a right angle southerly by land of said Adams and one Dutton ninety rods, more or less to the aforesaid Westford and Chelmsford roads; thence westerly on said road eighty rods, more or less to the point of beginning. The second parcel is thus bounded: Beginning at the northwesterly corner of the premises at road leading from Chelmsford to Westford; thence easterly by said road 60 rods more or less to a corner at land of one Dutton; thence southerly by said Dutton and one Higgins' land sixty rods, more or less, to a corner at land of one Byam; thence at about a right angle westerly by land of Byam and one Ober ninety rods to a corner at land of said Ober, thence at about a right angle northerly on said Ober's land fifty rods, more or less, to a corner; thence easterly on Ober's land thirty rods, more or less, to a corner; thence northerly on Ober's land fourteen rods, more or less to the said Chelmsford and Westford roads at the point of beginning. Containing sixty-two acres more or less. Being the same farm conveyed to said Manthos Kolas and Gregorios Kolas by deed of Jordan S. Sairthrs, recorded in said Registry, Book 412, Page 281.

The above described premises will be sold and conveyed subject to a mortgage to Oscar R. Spalding et al, upon which is due the principal sum of $1000 and accumulated interest, and subject to any and all unpaid taxes, municipal or other assessments and tax sales which may be due or to become due thereon. The purchaser will be required to pay $300 in cash at the time and place of sale and the balance in ten days from day of sale at 12 o'clock noon.

DEMETRIOS KARELAS,
Assignee and Present Holder of said Mortgage.

o5-13-20.

STREET RAILWAY FARE PROBLEM

The street railway fare problem came to the front again today when it was announced by George F. Wells, a member of the home rule committee and secretary of the chamber of commerce, that he has filed a request with Thomas B. Lees, district manager of the Eastern Massachusetts, calling for the production of information bearing on the transportation question. Mr. Wells has asked for figures showing the total number of passengers carried monthly thus far this year, the number of ticket and cash fare patrons and the largest number of passengers carried on any one day during the last nine months. No information was obtainable at the offices of the street railway company as to whether this information could be furnished.

John B. Curtin, secretary of the home rule committee, stated today that the committee would probably be called in special session to consider in conference with the members of the municipal council matters connected with the fare situation as soon as the mayor returns from a journey that he is now making to Philadelphia and Atlantic City. It is understood that the mayor will be back at his office Saturday of this week.

Interest Keenly Alive

That interest in the proposal to obtain a lower street railway fare in Lowell is keenly alive is shown by the number of inquiries regarding the situation that are being showered upon members of the home rule committee. Most of the people who make inquiries also have suggestions to offer regarding what should be done to give the people of the city a more satisfactory fare rate.

A suggestion that is being widely discussed involves placing the street railway lines upon a mileage basis of charges similar to that which exists on the steam railroads. Advocates of this method of collecting income claim that it would increase travel and thus add to revenue by inducing people to ride for short distances. They claim that a passenger can be carried with a profit to the company from Merrimack square to the Middlesex street railroad station for much less than a ten cent cash fare or 7 cent ticket fare. They claim that under the present method of collecting fares the short-haul passenger, whose patronage is most valuable to the road, is frightened away from the cars because he has to contribute for the carrying of passengers long distances, sometimes on lines that are not and apparently not likely to be in the near future, paying propositions.

Advocates of the mileage system say that there are many times more people within a mile of Merrimack square or city hall who would use the railway if fares were reasonable than there are within a two mile or a three mile radius of the same spots, and that the farther removed a section is from the centre of the city the less is the number of potential passengers.

Steam Railroad Fares

Proponents of the mileage system cite the case of travellers on the Boston & Maine between Lowell and Boston. They ask how it would work if the steam road should establish a standard rate of fare for all points between and including Winchester and Lowell of say 75 cents. Such a rate would be an undoubted advantage to the people of this city, but, the question is asked, would it be fair to the people of Winchester and Montvale, and would it encourage travel for the shorter and more profitable haul?

Friends of the mileage system advocate the establishment of a central city zone, with transfers from one line to another, with a five cent fare. The limits of this zone would be determined by the prospects for travel and revenue that it is believed could be estimated with reasonable exactness. Beyond the central zone there would be other zones, the width of which should be based upon the cost of transporting a traveler the distance that would be covered by a two, three or five cent fare. The zones would be made as narrow as consistent with convenience to assure, as nearly as possible, that each passenger shall pay for the transportation that he receives.

It is stated that this system has worked out well in other cities. It has been suggested that the chamber of commerce might authorize its special committee on street railway fares to visit other places where the mileage zone system is working satisfactorily, for the purpose of gaining first hand information on the subject. No information was available at the chamber's room today, as to the possibility of such authorization being given. It is understood, however, that the fare problem will be one of the principal subjects of discussion at the next meeting of the board of directors of the chamber.

BACK FROM QUEBEC

Lowell People Attended Silver Wedding of Mr. and Mrs. Emerile Biron —Banquet at Summer Home

Mr. and Mrs. Oller J. David and their children, Mrs. J. Lamoureux and Miss Pauline Picard, all of this city, have returned from Stoke, Que., where they attended the silver wedding of Mr. and Mrs. Emerile Biron, former resident of this city. The observance was in the form of a solemn high mass of thanksgiving in the Catholic church of Stoke, followed by a banquet and reception at the home of the couple.

The mass was celebrated by Rev. J. Godin of St. George, who was assisted by Rev. J. E. Lemieux, pastor at Stoke and Rev. Fr. Lussier of East Angus as deacon and sub deacon. The choir rendered the harmonized mass of the Second Tone and among the soloists were Mr. Oller J. David, choir director of St. Louis' church, this city, as well as Mrs. David.

The banquet at the summer home of the couple was attended by several hundred people and proved a very enjoyable affair. There were speeches galore and in the course of the festivities the happy couple were remembered with numerous gifts which included purses of silver and various useful articles. Among the Lowell people who sent gifts were Mr. and Mrs. A. Belanger, Misses Yvonne and Antoinette Montmarquet, Miss Susie Thorpe and Miss L. Picard.

Mr. and Mrs. Biron, the latter formerly Miss Landry, were married in this city 25 years ago and resided here until a few years ago when they removed to Stoke, Que., where Mr. Biron became engaged in agriculture. Prior to his leaving Lowell Mr. Biron was employed several years as a wine clerk at the Richardson hotel. He now holds a government position at Stoke.

LOWELL ROTARY CLUB

Frank F. Dresser, general counsel of the Associate Industries of Massachusetts, addressed members of the Lowell Rotary club at their regular weekly luncheon at the Colonial this noon, on topics connected with his work, and his remarks proved most interesting. It was announced that the Essex County Rotary club association had invited the members of the Lowell club to attend their outing at Sauntang tomorrow. On Wednesday, October 13, Edward A. Filene, the well known Boston merchant, will address the club on "Business Conditions in Europe." Mr. Filene has just returned from a trip through Europe.

DENOUNCES OPEN SHOP

"Deep Laid Plot to Annihilate Trade Unionism," Says Pres. Golden

MANCHESTER, N. H., Oct. 5—President John Golden of the United Textile Workers of America, in addressing the second session of the 20th annual convention here today, vigorously attacked the so-called open shop as a deep laid plot to annihilate trade unionism. He also denounced "wild cat," radical labor unions."

After describing their founding in recent years and their rapid disintegration, he declared: "The principal rock upon which they split was their extreme radicalism and their avowed disloyalty to everything that meant good, sound Americanism." He asserted they "had no hesitation in placing the red flag of anarchy above the flag of our country."

He emphasized that his organization was still doing business at the same old stand, growing bigger and more influential as the months roll by." The answer, he asserted, was that the mass of textile workers in this country, whether organized or unorganized, has no use for radicalism, anarchy or sovietism.

The report of Mrs. Sara A. Conboy, secretary-treasurer, showed the United Textile Workers of America to have organized 101 new unions in the past year. Strike benefits for the year, her report showed, were $283,221.

Resume Probe of Game Fixing

Continued

soon, are Fred Toney, Benny Kauff, Jean Dubuc, Arthur Fletcher and "Tip" O'Neill.

Eddie Collins to Testify

Eddie Collins, second baseman and captain of the White Sox and Ray Schalk, catcher, will be called later to discuss technical baseball and show how an apparently slight error might have a deciding effect on the result of a game. They will also be asked whether they believe games were thrown by members of their team this year.

McGraw's men were expected to tell of alleged attempts by Hal Chase and Heinie Zimmerman to induce them to "throw" games in the National league.

Told to "Get On Cincinnati"

Dubuc is said to have given Assistant State's Attorney Lightfoot and Replogle information corroborating "Rube" Benton's testimony that last year's world's series was "fixed" for Cincinnati to win. Dubuc said Billy Burns had wired him to "get on Cincinnati."

Gleason is expected to testify concerning alleged dishonesty among players during the 1920 season. Present members of the White Sox team have charged that their former teammates who were suspended when indictments were returned against them "threw" games on the last eastern trip in order to insure Cleveland's winning the American league pennant.

President Heydler of the National League and President Johnson of the American League are expected to appear before the grand jury again after the world's series has ended.

Colonel T. L. Huston and Jacob Ruppert, owners of the New York American league club, and Harry Frazee of the Boston Americans were en route to Chicago today, for a conference with Mr. Comiskey, and other baseball officials in connection with the gambling scandal.

PROTESTS TO U. S. CONSUL

Baptist Missionary in China Opposes Fines Imposed for Observing the Christian Sabbath

NEW YORK, Oct. 5.—Dr. W. M. Young, a Baptist missionary in Yunan province, China, has protested to the United States consul at Canton and to the officials of the province, against fines ranging from $5 to $400 imposed upon people of the province for observing the Christian sabbath. A letter from Dr. Young to the American Baptist foreign mission society, given out here today, said the fines were discountenance by higher Chinese officials.

Y. M. C. A. BOWLING

The Y. M. C. A. bowling alleys will be opened to members of the association and their friends next Saturday evening when a special contest between representatives of the third and fourth floors of the "Y" dormitory will be staged. The prize of a box of chocolates will go to the bowler rolling the highest single string. The directors of the association request that all those intending to form leagues for the fall and winter season make arrangements as soon as possible. A very lively bowling season for Sunday schools and church societies is expected this year.

LOWELL POST INVITED

The Lawrence post of the American Legion has sent an invitation to the local post to participate in the monster welcome home celebration to be staged in that city on Oct. 12. The 6500 Lawrence ex-service men will be given the freedom of the city. The program for the day includes a short parade, banquet, speechmaking and entertainment. All members of the local post who attend will be received in the armory on Amesbury street. Ex-service men taking part are requested to wear uniforms.

REFUSES TO LEAVE HOME LEASED FOR SUMMER

NEW YORK, Oct. 5.—Dr. Frederick P. Sanborn, member of the state board of health, today faced the alternative of contesting Mrs. James C. Barker's interpretation of the rent laws or giving up the comfortable home in which he had planned to spend the winter.

Dr. and Mrs. Sanborn, who had leased their home for the summer to Mrs. Barker, returned yesterday to be informed by Mrs. Barker that the rent laws prohibit her ejection—lease or no lease—without tedious court proceedings, and that she intended to stand by her rights and protect the roomers she had taken in.

When Mrs. Barker was not looking Dr. Sanborn smuggled his wife to an attic room, which they found vacant and there they entrenched, fearing to leave lest a cordon of roomers, stationed at all doors, would prevent their return. They are being fed by friends who throw sandwiches through the window of their attic outpost.

Anti-Bolsheviks Push On

Continued

from Moscow, received by wireless today. The statement also says:

"In the region of Ekaterinoslav (on the Dnieper, southwest of Kharkov) we are engaging the enemy along the Ekaterinoslav-Sinelnikove railway. In the Ozovak region we inflicted severe losses on the enemy. We are occupying a line of villages northwest of Dolyn station."

Would Submit to Wrangel

HARBIN, Manchuria, Oct. 5.—(By Associated Press)—General Lokhvitzy, formerly an officer of Admiral Kolchak's forces and at present in command of former Kolchak troops, is reported to have telegraphed General Wrangel offering his submission to the authority of the Wrangel movement.

General Semenoff, the anti-Bolshevik Cossack leader in Siberia, has also offered his aid to General Wrangel. General Semenoff still claims to be the military head of the Far Eastern Siberian government and Ataman of all the Cossacks. His chief lieutenant, General Ungern-Sternberg, is reported to be starting a raid on Irkutsk from Dauria, Trans-Baikalia, hoping to compel the Russian soviet to divert troops from the Polish front.

WILL OF JACOB SCHIFF

Leaves More Than Million Dollars to Charities—Harvard College Gets $25,000—Other Bequests

NEW YORK, Oct 5.—Charitable bequests of approximately $1,350,000 were made by Jacob H. Schiff, banker and philanthropist, who died last week. His will, filed yesterday in Surrogate's court, leaves the remainder of the estate to be shared equally by his son and daughter, Mortimer L. Scheff of Oyster bay, and Mrs. Frieda Warburg.

The widow was "amply provided for" outside the will and in a separate document provision also was made for Mr. Schiff's personal employes and the employes of Kuhn, Loeb and Co., the banking firm of which he was the senior member, according to counsel for the executors.

No appraisal of the actual value of the estate is possible at this time, it was said, and probably would be determined only when the state controller fixes the transfer tax. In the petition filed with the will, only the legal requirements of "more than $10,000 in real and personal property" was mentioned.

One of the bequests of the banker and philanthropist was $25,000 to the Jewish Orphan asylum of Frankfort-on-the-Main, Germany, Mr. Schiff's birthplace. This sum is to be added to a fund he created many years ago in memory of his parents.

The will, dated October 15, 1919, appoints as executors Mrs. Schiff; his son, Mortimer L. Schiff; his son-in-law, Felix M. Warburg; his brother-in-law, Paul M. Warburg; his partner, Jerome J. Hanauer, and Walter N. Rothschild, husband of the daughter of Mr. and Mrs. Warburg.

The charitable bequests included: $500,000 for the federation for the support of Jewish philanthropic societies of New York; $300,000 for the Montefiore home; $150,000 for the Jewish Theological society, and $100,000 for the Hebrew Union college of Cincinnati.

New York university receives $50,000; Harvard university, $25,000, and Tuskegee institute, $10,000.

Other bequests include: Metropolitan Museum of Art, $25,000; Henry Street settlement, $50,000; Solomon and Betty Loeb Home for Convalescents, Westchester county, $25,000; New York public library, $25,000; New York Zoological society, $25,000; Israelisch Weisenanstadt, Frankfort-on-the-Main, Germany, $25,000; New York association for the blind, $10,000; Charity Organization society of the city of New York, $10,000; Babes' hospital of New York, $5000; Tuberculosis Preventorium for children, $5000; Hampton Normal and Agricultural Institute, $10,000.

GENERAL STRIKE

Sixty on Hunger Strike as Protest Against Delay in Being Brought to Trial

ANCONA, Italy, Oct. 4.—Sixty persons arrested during the anarchist riots here last June have started a hunger strikes as a protest against delay in being brought to trial. Workmen in this city, including printers, have proclaimed a general strike in support of the prisoners' claims.

New York State Population 10,384,144

WASHINGTON, Oct. 4.—The population of New York state was announced today as 10,384,144, an increase of 1,270,530, or 13.9 per cent. New Jersey has 3,155,374, an increase of 618,207, or 24.4 per cent. The revised population of New York city was announced as 5,620,048, an increase of 853,165 or 17.9 per cent. The population as previously announced was 5,621,151. The borough of Manhattan in the revised figures shows a decrease of 47,439 or 2 per cent. Its population is 2,284,103. The other four boroughs show increases ranging from 23.5 per cent for Brooklyn to 69.8 per cent for the Bronx. Brooklyn's population is 2,018,356. Ossining, N. Y., where Sing Sing prison is located, has a population of 10,739, a decrease of 741 or 6.5 per cent.

Bandit Asks War Dept. for Amnesty

MEXICO CITY, Oct. 5.—Pedro Zamora, the Jalisco bandit, whose forces were virtually annihilated after his raids upon two towns in that state, during which he captured several foreigners, has written to the war department asking for amnesty. He promises to follow a peaceful life in future and to follow the example of Francisco Villa, who has settled on a farm.

Tokio Convention Building Burned

TOKIO, Oct. 5.—(By Associated Press)—The building in which the World's Sunday School convention was to be held, was burned just before the opening of the convention today. The building was crowded with delegates, but the doorkeepers express belief that all escaped.

A large number of Americans went to Japan to attend the eighth convention of the World's Sunday School association, which was to have opened in Tokio today.

A TERRIBLE AFFLICTION

Govt. Concrete Inspector Saved By "Fruit-a-tives"

89 NORTH UNION ST., ROCHESTER, N.Y.

"For five long years, I was afflicted with *Stomach, Liver and Kidney Trouble*, which developed into serious *Bladder Trouble*.

I saw a testimonial of 'Fruit-a-tives' and concluded to make one more trial. By the time the sample box and a 50c. box were finished, there was grand improvement.

To make a long story short, I believe 'Fruit-a-tives' or Fruit Liver Tablets *the best Stomach, Liver and Bladder Medicine the world has ever produced*". R. B. O'FLYNN.

50c. a box, 6 for $2.50, trial size 25c. At dealers or from FRUIT-A-TIVES Limited, OGDENSBURG, N. Y.

Sleep Like a Top

There is nothing so essential to good health as good sound, refreshing sleep. This you can not get if your stomach, liver or kidneys are out of order. It's an easy matter to keep these important organs in good condition if, when they are not working properly, you will take for a few days from 10 to 20 drops of SEVEN BARKS in a little water after each meal. It is a safe and remarkable remedy, scientifically blended from the extracts of roots and herbs, and has stood the test for nearly half a century.

If you want to "sleep like a top," as the old saying goes, you must take good care of your health.

SEVEN BARKS comes direct from Nature, and is a most valuable remedy in the home treatment of chronic disorders, such as indigestion, constipation, rheumatism, liver, kidney and stomach troubles. As a tonic and general corrective SEVEN BARKS is without an equal, and should be in every home. It is Nature's way of supplying tone and strength and overcoming disease.

Sleepless nights will cause you to get up in the morning, tired and unrefreshed, with a dull, heavy head, despondent, etc.—these are symptoms of deranged stomach, an inactive liver and kidneys. SEVEN BARKS will help remove the cause of these troubles. It acts gently and safely, but very efficiently. At druggists. Price 60 cents. —Adv.

REALLY YOU KNOW THEY ARE DOING YOU GOOD AS SOON AS YOU PUT ONE IN YOUR MOUTH

THEY STOP THE TICKLE

C·A·BRIGGS CO. CAMBRIDGE MASS.

The Attractive Garage

Davis-Watson PORTABLE GARAGE

Adds to its surroundings. Built in units. Substantial, compact, roomy. Booklet on request.
Davis-Watson Mfg. Co. Nashua, N. H.
Telephone Nashua 823-W

Appear At Your Best—Instantly

If you receive a sudden caller or an unexpected invitation you can feel confident of always appearing at your best. In but a few moments it renders to your skin a wonderfully pure, soft complexion that is beyond comparison.

Gouraud's **Oriental Cream**

FERD. T. HOPKINS & SON, New York

WILL HOLD LADIES' NIGHT

The first social of the season under the auspices of the C.M.A.C. will be held on the evening of October 11, at the quarters of the organization in Pawtucket street, the occasion to be a ladies' night for the members and their friends. The committee recently appointed to make arrangements for the event consists of the following: Albert Guilbeault, chairman; Leo Lozeau secretary; Larry Boule, Albert Simard, Leonidas Desruisseaux, Thomas Cote, George Simard, Philippe Morin, William Marcotte, Adelard Jutras, Joseph Doucette and Adolphe Brassard. It is planned to throw open the entire building for the members of the fair sex on that night, and it is hoped that some warm contests at pool, billiards and bowling will be staged by the women. An entertainment program will be given and refreshments will be served.

AGAINST SINGLE TAX PARTY

BOSTON, Oct. 5.—The state ticket of the single tax party will not appear on the ballot at the election on November 2, according to a decision made public today, by the Massachusetts ballot law commission. The commission refused the ticket a place on the ballot because it was filed 40 minutes later than the time limit provided by law.

There's genuine worth in every QUAKER RANGE — Today as for nearly seventy years QUAKER RANGES sell on their record of reliability. Even baking — Economy in use of Fuel — feature Quaker Ranges and insure lasting satisfaction throughout a full lifetime of service.

Quaker RANGES

Step in our store and see for yourself what perfection in range building really means. To know that you can select the best range made and have back of it a maker's record for service that has never failed is indeed security of the highest order

You can buy your new Quaker Range now

ROBERTSON & CO.
98 PRESCOTT ST., LOWELL, MASS.

(120)

25 PER CENT WAGE INCREASE FOR R. R. MEN

OTTAWA, Ont., Oct. 5—Seven thousand clerks, freight handlers, station masters and other employes of the Canadian National Railways and the Grand Trunk Pacific Railway are affected by a general wage increase averaging 25 per cent., retroactive to May 1, according to announcement published today in the Journal.

WRIGLEYS

The children love Wrigley's—and it's good for them.

Made under conditions of absolute cleanliness and brought to them in Wrigley's sealed sanitary package.

Satisfies the craving for sweets, aids digestion, sweetens breath, allays thirst and helps keep teeth clean.

Costs little, benefits much.

Still 5c Everywhere

THE FLAVOR LASTS

HARDING SAY HE AND BORAH IN ACCORD

MARION, Ohio, Oct. 5.—In answer to published reports that Senator Borah would soon quit the republican campaign, Senator Harding's headquarters made public today a telegram in which Mr. Borah declared that he would continue to work for republican success.

The message, which was addressed to Senator Harding, follows:

"In view of reports, I wish you to know my speeches in future will be along the same lines as at Dayton and in the senate. I want to see you win and I want to see the league scheme defeated. In my own way, I shall devote my time to the achievement of both propositions."

Senator Harding already has said that Senator Borah's declarations in campaign speeches meet with his approval, and he renewed his prediction today that throughout the remainder of the campaign he and Mr. Borah would be found speaking in accord. The nominee also revealed that in his next public address, which is to be delivered Thursday at Des Moines, Ia., he expects to develop a step further his position on the league issue.

He would make no comment on the statement of President Wilson appealing for support of the league, but said that in his Des Moines address he would devote some attention to the matter.

City Scales Supt. Resigns

Continued

land. The cellar walls of the old building still stand. The land will be sold at public auction.

Meeting in Detail

The meeting was called by Commissioner Marchand, acting mayor, at 10.10. With the exception of the mayor, all members were present.

A hearing was held on the petition of the Lowell Electric Light Corporation to relocate a pole in Marginal street to serve the Bay State Cotton corporation. There was no opposition and the matter was referred to Commissioners Murphy and Marchand.

Louis Marion was granted permission to move a building from 17 Riverside street to 28 Conduit street.

Lowell cemetery for a garage and gasoline license in Lawrence street was referred to Commissioner Murphy.

Similar action was taken on the petitions of John McEvoy for a gasoline [illegible] W. Holmes, for gasoline at 15 Preston street.

The petition of the Lowell Electric Light corporation for a pole location in Seventh street was referred for a hearing on Oct. 19.

The petition of Margaret E. Kappler for a sidewalk at 761 Chelmsford street was referred to Commissioner Murphy.

A communication from Qua, Howard and Rogers asked that the council give a hearing on the petition of William N. Flagg, a member of the fire department for retirement on pension. It was voted to give a hearing Oct. 19.

Commissioner Murphy reported favorably on the following petitions and the accompanying orders were adopted:

John J. Ingalls, sidewalk, Jewett and West Sixth streets.

James S. Turner, concrete sidewalk, easterly side of Stevens street.

The petition of John H. Murphy that Raven road be accepted from Mansfield road northerly was reported on favorably by Commissioner Murphy, but the report was ordered to remain seven days in the city clerk's office.

Similar action was taken on Commissioner Murphy's reports on the petition of Caleb Smith that Upham road be accepted and that of All Souls' church that a sidewalk and edgestones be laid in Bartlett and Fayette streets.

Commissioner Salmon reported favorably on the following petitions and the licenses were granted:

Arthur J. Cummiskey Motor Car Co., garage and gasoline, 84 Pawtucket st.

W. W. Carey and Co., gasoline, Broadway and Mt. Vernon streets.

Commissioner Marchand was authorized to enter into a contract with the Thomas E. O'Day Co., to install shower baths in the new addition to the Morey school. Mr. Marchand explained that if the work were delayed until the building had been completed, it would involve a much greater expense. The work will cost $1263.

Bartlett School Property

Commissioner Marchand asked authority to sell at public auction the land and cellar wall at the junction of Clark street and Hancock avenue, formerly the site of the Bartlett school. The commissioner said that the city was no longer using the land and it was thought at first that it would revert to the Locks and Canals. Investigation, however, showed that the city owns the property. Mr. Marchand was authorized to employ the services of an auctioneer to dispose of the land.

Commissioner Murphy then introduced an order to retire Volney Sprague, a foreman in the street department, who has become incapacitated for further service. He is a veteran of the Civil war and has been employed in the street department for 23 years. Chapter 447 of the Acts of 1912 gives the council the right to pension an employe who is a veteran of the Civil war and who has been employed for ten years or more.

Dr. Forster H. Smith, acting city physician, sent a letter stating that Mr. Sprague was physically unfit to perform his duties in the department. The order retiring him on a pension of $760 per year, equal to one-half the rate of his average compensation for the past two years, was adopted unanimously. The pension will be charged to the street department appropriation.

George F. Noonan Resigns

Commissioner Marchand read a letter from George F. Noonan, superintendent of the city scales and measurer of wood and bark, tendering his resignation to take effect at once. He gave no reason for his action. The resignation was accepted and on motion of Mr. Marchand, the council proceeded to ballot for his successor. George W. Enwright received the four votes and was declared elected. The position pays $1200 per year.

A bill of $55.60, owed Cornelius F. Cronin for his services in selling property in Riverside street for the park department, was approved.

Adjourned at 10.50 until Wednesday, Oct. 13, at 10 a. m.

8 Visits For $3

This Offer Positively Ends Oct. 16

The reason why many people suffering from catarrhal troubles are not cured is because they cannot afford to receive proper treatment on account of the high prices charged by most specialists.

The offer of the nominal fee rate of 8 visits for $3 is given at this time by Dr. Powell so that all sufferers from catarrhal diseases may afford to receive treatment as often as it is needed.

I take this opportunity of notifying all those who require treatment for catarrhal troubles that until October 16 my fee for treatment will be a charge of $3.00 for eight office treatments. In order to take advantage of this low offer it will be necessary to visit my office and enroll your name on or before Oct. 16. All patients who begin their treatment on or before that date, will receive treatment as long as they require it without any increase in this rate.

Questions for the Sick

Do you suffer from an OPPRESSED FEELING, a CHOKING or SMOTHERING SENSATION, IRREGULAR PULSE, SHORTNESS of BREATH or FLUTTERING or PALPITATION?

Do you suffer from KIDNEY trouble?

Have you pain in your back, and have you been told that your MALADY will result in a SERIOUS, if not a FATAL DISEASE!

Do you suffer from LIVER complaint?

Are you continually MELANCHOLY, unhappy and miserable, without any good reason why?

Do you suffer from NERVOUS trouble, which affects so many at this time, when cares are taken too heavily?

Are you afflicted with CATARRH, the symptoms and consequences of which are too well known to be repeated?

Are you afflicted with DEAFNESS, partial or complete?

Are you warned by ringing noises in the head of the extension of the catarrhal process to the ears?

Do you suffer from DYSPEPSIA, loss of appetite, bloating in the stomach or any of the forms of catarrhal inflammation of the digestive organs?

Have you a severe BRONCHIAL TROUBLE, hacking cough, pain in the chest, loss of flesh?

Have you been warned of approaching consumption?

Are you a sufferer from ASTHMA? Have you been led to believe that your disease is incurable?

Do you suffer from any MALADY which physicians have pronounced INCURABLE, and which they have been unable to benefit?

J. R. POWELL, M.D.

SPECIALIST

Room 12, 258 Merrimack St.
Next to Y.M.C.A. Building.
Hours: Wed. and Sat., 2 to 4 p. m., 5 to 7.30 p. m.

PROFESSIONAL

Frederick Dugdale, M. D.
SPECIALIST
TO BLOOD AND NERVOUS DISEASES

RHEUMATISM, neuralgia, neuritis, lumbago, sciatica, rheumatoid, arthritis, gout, catarrh, epilepsy.

CANCER, TUMORS, piles, fistula and rectal disease WITHOUT THE KNIFE.

EYE ear, nose, throat, stomach.

Investigate methods of treatment.

LOWELL OFFICE, 97 CENTRAL ST. Hours: Wed. and Sat., 2-4, 7-8.

Consultation, Examination, Advice — FREE —

ROOFING

CHIMNEY and slate roof repairing of all kinds, poor draft and smoky chimneys a specialty. J. M. Kelley, 191 Appleton st. Tel. 4711-M.

ROOFING and expert roof leak repairing of all kinds. No job too large or too small. All work guaranteed. Estimates free. King the roofer, 41 Washington st. 'Phone 5969-W.

HELP WANTED

Compositor Wanted

One who has some knowledge of job presses and who is willing to learn adv. composition. Must know French. Apply to L'Independent, 102 Kenyon st., New Bedford, Mass.

SALESMEN

Are you satisfied with your prospects for future independence? If you are willing to work and can furnish character references, we have a real opportunity for you in our Lowell office. Ask for Mr. Allard, Mgr., Wyman Exchange bldg., Room 206-208.

WANTED—Intelligent young white men and women to care for nervous and mental cases. Beginning salary $15 per month. Full maintenance, including laundry. Increases with time service. Excellent opportunities for promotion. Training school for nurses maintained. Write or call at the Connecticut State hospital, Middletown, Conn.

CHAMBERMAID wanted, 170 Middlesex st.

WOMAN to do chamber work wanted; also to assist with the children. Children's home, Hosford sq.

A YOUNG MAN wanted to learn the ladies' suit and cloak business, a high school graduate preferred, to work afternoons or all day; splendid opportunity for a bright boy. Rialto Cloak and Suit store, 117 Central st.

EXTRACTOR MAN wanted, Middlesex Laundry, 8 Western ave.

GIRL WANTED for general housework; must be good cook; references required. Write C, Sun office.

CATHOLIC WOMAN, middle aged, wanted to assist in housework, good home and pay for right party. Address eB-7, Sun Office.

YOUNG MAN over 18 wanted for general work. Bows, Druggist, Merrimack Square.

YOUNG WOMAN wanted for general work in a weave room; also young man. Wachusetts mills, 341 Middlesex st.

MEN WANTED for laboring; also teamsters. Mr. Pallatto, Marshall Hill, Dracut.

GOOD WAGES FOR HOME WORK—We need you to make socks for us on the fast, easily learned Auto Knitter. Experience unnecessary. We buy all you can supply us. Distance immaterial. Positively no canvassing. Yarn supplied. Particulars 2c stamp. Dept. 235C, Auto Knitter Co., Buffalo, N. Y.

MEN WANTED for laboring, also teamsters, 50c hour up. Mr. Pallatto, Marshall Hill, Dracut.

TO LET

SIX-ROOM FLAT to let, Oct. 20, modern improvements, near Sacred Heart church; rent $22 a month. Write R, Sun Office.

STORE TO RENT, large bright, rent reasonable, 482 Lawrence st. Inquire rear of store evenings.

SIX-ROOM TENEMENT to let, hot and cold water and bath, 242 Chelmsford st.

A NICELY FURNISHED, heated front room, 4 minutes to depot, to let, 19 Royal st.

TWO FURNISHED ROOMS for light housekeeping to let, 38 Fourth st; steam heat, electric lights, gas. Rent $6. Inquire 18 Fourth st.

FURNISHED or unfurnished large room, few minutes' walk from depot. Steam, electricity and use of kitchen. Couple preferred. Apply 9 Daly st.

CORNER STORE to let at 246 Adams st. Large and high posted. Good for business purposes or storage. Reasonable rent. Key at 476 Merrimack st.

TWO TENEMENTS to let, 5 rooms each, 1 flat has set tubs and bath room, $20; the other $14 per month. Call at Mrs. Harper's, 65 Railroad st.

5-ROOM TENEMENT to let, 28 Fourth st. Tel. 3015-R.

FURNISHED ROOMS to let, 33 Tyler st.

7-ROOM COTTAGE to let, $5 per week, at 33 Burton st, Wigginville. Tel 96-W.

FURNISHED ROOMS for light housekeeping, hot and cold water. Under new management, 57 Lawrence st.

TENEMENT OF 6 ROOMS to rent, with bath, gas, hot and cold water; cars stop at door. Inquire 329 Chelmsford st, city.

ALL KINDS OF SUITS, A. M. Bertrand, merchant tailor, 24 Middle st. Tel. 373.

APARTMENT OF 3 ROOMS to let, all nicely furnished and decorated, private baths and nice piazza; also place for auto, Mrs. Edmund Gaudette, 217 Pawtucket boulevard.

SPECIAL NOTICE

CHIMNEYS — Cleaned, repaired and rebuilt. All work done in cement. Guaranteed for 20 years. Bay State Chimney Co., 56 Read st., Lowell.

TUTORING—Arithmetic, English language and citizenship. Katherine E. Cavanaugh, 129 Llwellyn st.

CHIMNEY CLEANED, $2.50 a flue. Repairing and rebuilding of all kinds. Kelley, the Chimney Builder, 191 Appleton st. Tel. 4711-M.

HAVE YOUR OLD CARPETS made into new rugs. Carpets and rugs cleaned. Prices reasonable. Economy Rug Works, 607 Middlesex st. Phone 855.

UPHOLSTERING, furniture repairing. G. Gelt, 334 Bridge st. Tel.

THE LIMBERG CHIMNEY CO., William Cloutier, proprietor (successor to W. H. Limberg.) Chimneys swept and repaired. All kinds of chimney caps and tops. Office and yard, 59 Fulton st. Tel. 5472-R.

LOST AND FOUND

GRADUATION MEDAL lost Saturday between Merrimack square and Aiken bridge. Return 114 Aiken ave.

AN ENVELOPE containing sum of money lost Monday between Merrimack street and St. Patrick's church. Reward if returned to 141 Tremont st.

ROSARY BEADS found on Hildreth street. Call 57 Hampshire street.

CASE CONTAINING CAMERA lost on First street, Lowell, Saturday afternoon. Reward at 795 Bridge st. Tel. 5147.

BAG OF RYE lost between Middle and Concord sts. via Central and Church sts. Notify J. B. Dubuque. Tel. 4217-M. Wamesit. Reward.

PURSE containing money and B. & M. railroad pass lost. Reward to finder by writing to C-20, Sun office.

BUNDLE lost on Chelmsford Centre car, Friday. Return Bay State Railway office.

K. OF C. RING found; initials on the inside. Owner may have same by proving property and paying for this adv. Apply 506 Gorham st. Ask for Tim O'Connor.

PIANO TUNERS

PIANOS TUNED, $1.00

work guaranteed. Prof. Hall, 209 Appleton st. Tel. 1151-M, 26 years' experience. Formerly boss tuner for Hallett & Davis. Expert repairing, refitting.

MUSICAL INSTRUMENTS

PIANO, upright and Victrola in good condition, 404 Bridge st.

EMERSON UPRIGHT PIANO, rosewood finish, tone quality excellent, a bargain. Call between 2 and 5 p. m.; 7 and 9 p. m., 32 Varney st. P. S.—One of the highest grade of pianos.

UPRIGHT OR BABY GRAND piano or player piano wanted. Will pay cash. Write J 75, Sun office.

A Swiss hotelkeeper has papered his room with banknotes of small denomination.

INSURANCE

J. H. BOYLE, fire insurance and real estate. 44 Central st. Tel. 4267.

SALESMEN WANTED

SALESMEN WANTED to sell "Perry" dependable fruit trees and shrubbery. Big demand. Complete co-operation. Commission paid weekly. Write for terms. Perry Nurseries, Brighton, N. Y.

STOVE REPAIRS

THE QUINN STOVE REPAIR CO. is now located at 140 Middlesex, cor. Elliot st. Grates, linings and other parts to fit all stoves and ranges are carried in stock. Work promptly attended to by expert repair men. Tel. 4176.

Iron and Steel Bars
STEEL BEAMS
STEEL CHANNELS
STEEL ANGLES
All Sizes in Stock
Donnelly Iron Works, Inc.
LOWELL

— LISTEN —
See us first. LADIES' and GENTS' suits cleaned right. Popular prices; dyeing, repairing and pressing.
F. P. LEW, 417 Merrimack Street

REAL ESTATE FOR SALE

BARGAINS

50-ACRE FARM

6 miles from Lowell, 6-room house, barn, hennery house, 25-acre tillage, 6-acre large pine and hard wood. Price .....

IN CENTRALVILLE

Near Bridge street, 9-room house, open plumbing, hardwood floors, set tubs, steam plant. Price .....
7-room cottage. Price....
6-room cottage. Price....
8-room cottage. Price....

NEAR WALKER STREET

Two 2-tenement houses, 7 rooms each, hot water, set tubs. Price, each .....
1-room cottage, open plumbing, furnace heat, 12,000 feet of land. Price .....

NEAR CAR BARN

7-room cottage, hot water, bath. Price .....

NEAR BRANCH STREET

2-tenement house, 5 rooms each, bath, pantry. Price.....

NEAR LIBERTY STREET

2-tenement house, 7 rooms each, hot water, bath, set tubs, two nice furnaces, large barn. Price,

Two-Tenement Houses and Cottages in all parts of city.

JOHN McMENAMIN
23 Palmer Street

NEAR BROADWAY

Fine 2-flat, 6-7 rooms, baths, set tubs, steam .....
Two-family, 5 rooms, baths,
Two-family, 5-7 rooms.....

NEAR GORHAM ST.

Cottages, 7 rooms, baths, hot water.....$3100, $3150,
2-tenement, 6 rooms each,

NEAR LINCOLN SQ.

2-tenement, 5-6 rooms.....
4-tenement, 5-6 rooms, baths,

NEAR BRIDGE ST.

2-tenement, 6 rooms each,

NEAR PUFFER ST.

2-tenement, 4-5 rooms, baths,
Cottage, 7 rooms, baths, set tubs,

BELVIDERE

2-tenement, 5 rooms each,
2-tenement, 5 rooms, baths,

A few nice 3, 4 and 6 tenement blocks and larger investment properties.

INSURANCE—ALL FORMS

M. J. SHARKEY
219 CENTRAL ST. Tel. 2687-W

FOR SALE

On Sixth Ave., Pawtucketville, nice 2-tenement house, 5 large rooms each; bath, pantry. One tenement ready for occupancy. Price $4100 for quick sale.

JOHN McMENAMIN
23 Palmer Street

First Class Restaurant FOR SALE

GOOD LOCATION

Apply to Canton Co., Towers Corner

A CARD

Have received an urgent call to go West. Have reduced my price for property at 83 Third st., for quick sale. Those who have called before please call again and get the new price.

DOUBLE HOUSE on Beech street for sale, 5 and 7 rooms. All modern, $6500. On Eighteenth street, two tenement house, 4 and 6 rooms, baths, gas, 5000 square feet land, $4,000—$600 down. Vance, 880 Bridge street. Phone 5048.

TWO-TENEMENT HOUSE with store, slate roof and garage. Dandy chance to make money, as this is a very desirable neighborhood and an old established stand. If you are looking for a chance to get a neighborhood store act quickly. Price $5200. D. F. Leary, Hildreth bldg.

7-ROOM COTTAGE for sale near Blossom street, dandy repair, large yard and excellent neighborhood. Price $3700. D. F. Leary, Hildreth bldg.

7-ROOM COTTAGE for sale, 1700 ft. of land. Apply 1317 Lawrence st. Tel. 1635-M.

TWO-TENEMENT HOUSE on Willow st. of 6 rooms each, $37 month income. Price $3400. Inquire 59 Beaulieu st.

6-ROOM COTTAGE for sale near Moore st, excellent repair, ready to move into. Can be purchased on easy terms. Act quickly. Price $2000. D. F. Leary, Hildreth building.

TWO-TENEMENT HOUSE for sale near Blossom street, 5 rooms each, large yard. Price $3100. D. F. Leary, Hildreth building.

TWO-TENEMENT HOUSE, 6 rooms each, for sale; near Moore st.; bath, large veranda. Price $5100. D. F. Leary, Hildreth Bldg.

NICE 6-ROOM COTTAGE in Centralville for sale. Price $1950. Seven-room cottage, price $2350. John M. McMenamin, 23 Palmer st.

PIANO TUNERS

J. KERSHAW, pianos and organs tuned and repaired. 60 Humphrey st. Tel. 974-M.

FOR SALE

GARAGE FRAME and roof, boarded in windows, doors and roofing for sale. 662 School st.

SECOND-HAND LUMBER for sale; also bricks, windows, doors and laths. Apply 355 Gorham street, C. H. Mann.

DRESSMAKING

DRESSMAKING of all kinds, hand embroidering. Mrs. J. A. Pionne, 91 Grand st. Tel. 4187-W.

Altogether there has been extracted from American ores only about two and one-half ounces of radium.

LEO DIAMOND

Always Pays the Highest Prices for Your

LIBERTY BONDS

116 Central Street Strand Building
OPEN EVENINGS

BABY CARRIAGE TIRES

Put On, 30c Up. Prompt Service and Good Work

AND BABY CARRIAGE WHEELS AND PARTS

GEORGE H. BACHELDER
Postoffice Square

TRAINS TO AND FROM BOSTON

Lowell Division To Boston Lve.	Arr.	Fr. Boston Lve.	Arr.	Portland Division To Boston Lve.	Arr.	Fr. Boston Lve.	Arr.
5.20	6.4	2.30	3.30	6.33	7.56	6.35	8.31
6.28	7.20	6.00	7.08	10.24	11.11	10.25	11.59
6.44	7.3	7.35	8.25	5.14pm	6.56	3.25	4.45
8.31	9.28	nb8.15	9.34	7.13	8.25	5.14	6.17
10.20	11.33	9.00	9.39	10.20	11.53	6.55	8.13
12.4	12.6	10.00	11.16			9.39	11.13
2.36	3.37	11.30	12.19	**Sunday Trains Portland Division**			
5.1	6.4	12.30	1.11				
6.05	7.15	b1.05	1.53	12.07	1.20	8.29	4.49
11.13	11.56	2.15	3.15	3.23	4.46	5.10	6.43
12.10	1.3	2.30	3.41	5.26	7.10	8.45	9.50
1.47	2.5	4.00	4.42	8.55	10.13		
3.45	5.42	4.05	5.37				
4.35	5.13	5.30	5.42	**Sunday Trains Southern Division**			
6.30	8.45	b6.21	6.42				
8.2	9.22	6.35	6.55	6.41	7.35	8.45	9.31
8.58	9.41	b6.53	7.13	8.51	9.35	10.30	10.54
9.50	9.46	8.11	7.23	3.25	6.35	11.30	12.06
10.30	7.25	8.00	8.41	9.10	10.13	1.00	1.41
6.25	7.1	8.35	9.11	10.20	11.17	5.30	4.24
9.15	10.6	10.30	11.4	2.32	3.48	7.15	8.35
10.25	11.41	11.30	12.35	8.08	6.00	9.00	8.41
				8.44	7.02	8.50	9.11
				5.40	5.50	9.55	10.35
				9.16	10.00	10.35	11.49

EXPECT DETAILS OF LOST SHIP

Vessels Nearing Ports Expected to Tell of Sinking of Speedwell During Hurricane

Interest Added to Case by Charge of Foul Play Among Members of Crew

NEW ORLEANS, Oct. 5.—Details of the sinking during last week's tropical hurricane of the steamship Speedwell in the Gulf of Mexico, were expected today from the steamer Lake Superior due at San Diego, Cuba, and the oil tanker Sunoil, reported nearing Tampico, Mexico.

Interest was added to the case when George W. McDuff, father of Mrs. Edward M. Richardson, believed to have been the only white woman aboard the vessel, telegraphed to Secretary of State Colby requesting an investigation of what he suspected was foul play among the members of the crew.

Mr. McDuff stated he was unable to reconcile himself to the fact that Negro and Mexican members of the crew were saved while the only white woman aboard probably perished.

The Lake Superior, a United States Shipping board steamer, which sailed from Pensacola, Sept. 30, picked up 13 survivors, including one passenger. The Sunoil, a Pacific and Orient tanker, has four survivors aboard. The bodies of five persons were in the boat which she picked up, two of them women. Captain Johnson of the Speedwell was reported to have gone down with his ship.

The Speedwell, with five passengers and a crew of 15 sailed from Belize, British Honduras, Sept. 25, for New Orleans. In an effort to dodge the hurricane the vessel ran directly into it and was abandoned Sept. 29.

FUNERALS

MALRICOUTIS—The funeral of Peter C. Malricoutis took place yesterday afternoon from the rooms of Undertaker Napoleon Blodeau. Services were held at Holy Trinity church. Burial was in the Edson cemetery.

GUTHRIE—The funeral of Mary M. Guthrie took place yesterday afternoon from the home of her parents, 3 Concord place, and was largely attended. There were many flowers. Burial took place in the family lot in St. Patrick's cemetery, in charge of Undertaker William A. Mack.

WALSH—The funeral services of Harold D. Walsh were held at the home of his grandparents, Mr. and Mrs. Myers, Arcadia road, Billerica, Sunday afternoon, and were largely attended. Rev. William L. Walsh officiated. Burial was in Cambridge. Funeral arrangements were in charge of Undertaker George Carter.

CROWES—Doris Crowes, infant daughter of Mr. and Mrs. A. Crowes of Cambridge, died at the home of her parents, Pinehurst avenue, Billerica, Sept. 30, aged 1 month, 25 days. Rev. William L. Walsh officiated at the funeral services, which took place Saturday afternoon at the rooms of Undertaker George Carter in Billerica Centre. Burial was in the South cemetery.

HALLISEY—The funeral of John H. Hallisey took place this morning from his home, 21 Clare street, at 8.30 o'clock and was largely attended by relatives and friends. The cortege proceeded to St. Patrick's church where a high mass of requiem was celebrated at 9 o'clock by Rev. Joseph A. Curtin. The choir sang the Gregorian mass, Miss Frances Tighe and Mr. Daniel S. O'Brien sustaining the solos. Mr. Michael Johnson presided at the organ. There were many floral tributes and spiritual bouquets. The following delegation from Post 42, G. A. R. was in attendance at the funeral: Commander Dudley L. Page, Chester S. Goodwin, Thomas Crowley and Patrick F. Brady. The bearers were John F. Harrigan, John J. Donovan, George T. McCarthy, John Flynn, Daniel Wheley and Patrick J. Kearnes. Interment was in St. Patrick's cemetery. Rev. Joseph A. Curtin read the committal prayers. Undertaker Peter H. Savage in charge of the funeral arrangements.

MAKAREWICZ—The funeral of Leokadya Makarewicz took place yesterday afternoon from the home of her parents, 160 South street. Services were held in Holy Trinity church at 2.30 o'clock. Rev. Alex. Agonowski officiated. The bearers were Izydor Deputat, Zygmond Fialkowski, Eduard Milewski, Eduard Makarewicz, Chesław Matyke and Peter Salko. Burial was in the family lot in St. Patrick's cemetery in charge of Undertaker Jos. Sadowski.

DEATHS

CORREIA—Gabriel Correia died yesterday afternoon at the home of his parents, Raphael and Constantinla Fratus Correia, 77 Prince street, aged 7 months.

REQUIEM MASSES

MURPHY—There will be an anniversary mass Wednesday morning at 8 o'clock at St. Patrick's church for Mary Monica Murphy, who died Oct. 6, 1918.

REPARATIONS PROBLEM

France Ready to Resume Direct Economic Negotiations With Germany

PARIS, Oct. 5—(By Associated Press) France is ready to resume the direct economic negotiations with Germany which were interrupted last March, it was stated at the foreign office today. These negotiations would seek settlement of the reparations problem.

The negotiations, it was planned, must be conducted within the limits of the principles outlined in the treaty of Versailles.

Reconciliation between France and Germany must be preceded by Germany's execution of all engagements and recognition of all French rights, say newspapers here in commenting on reports of direct negotiations between the two countries relative to reparations.

A large German industry, the Petit Parisien says, desires the re-establishment of normal economic relations in the hope of obtaining iron ore, "for which it is ready to offer coal to supplement the tonnage decided upon at Spa. The newspaper adds that negotiations will continue jointly at Paris and Berlin.

SUN BREVITIES

Best printing, Tolin's, Associate bldg

J. F. Donohoe, 222-223 Hildreth bldg., real estate and insurance. Telephone.

Daniel Lane, police officer at city hall, has returned from an enjoyable vacation at Cape Cod and Lake Winnepesaukee.

A slight blaze in the barn in the rear of 407 Adams street was responsible for an alarm from box 116 at 9.59 o'clock this morning. No damage

Today, Oct. 5, marked the anniversary of the granting of independence to Portugal and in observance of the occasion the Portugese flag was flying from The Sun building.

Mr. and Mrs. Thomas Richardson, residents of North Chelmsford for the past eight years, left Saturday for Lancashire, England, their old home, where they expect to reside permanently.

Charles R. Dzoust, formerly of this city and for the past few years a resident of Ottawa, Ont., where he was engaged in government work, has returned to Lowell and accepted a position with L'Etoile, the local French daily. Mr. Dzoust's family will return to Lowell next spring.

Supreme officers of the Artisans Canadiens Francais of Montreal will attend the special meeting of the members of Branch Pawtucketville, A.C.F., which will be held this evening in their quarters in Moody street. The occasion will be the installation of the recently elected officers, and it is expected a large number of members will be present.

Dr. Percy A. Long of Harvard university, a member of the teaching staff of the University Extension department, will give a talk on various courses in advanced English in the high school hall at 4.30 Wednesday afternoon. An effort will be made to organize classes in the following courses: English Composition A, AA, B; appreciation of English literature, parts 1 and 2, and methods of teaching English.

Mr. and Mrs. Louis H. Dubois, the latter formerly Miss Alexina Moisan, who were married recently at Framingham, were tendered a reception at the home of the groom's parents, Mr. and Mrs. Benjamin Dubois, 274 West Sixth street, Sunday. The couple were showered with congratulations, best wishes and appropriate gifts. In the course of the evening luncheon was served and musical and literary numbers were given by the following: Miss Yvonne Moisan, Miss Marie Lamothe, Miss Antoinette Moisan, Mr. Ernest Dubois, Mrs. Louis H. Dubois, Miss Therese Moisan, Miss Florence Prevost, Miss Estelle Toupin, Mr. Arthur Novel and Miss Clara Dubois.

Frank A. Collins, Jr., a former Lowell soldier, now confined to the Groton private hospital at Groton, where he and other disabled veterans of the world war are being taken care of by the North Middlesex chapter of the Red Cross, writes The Sun to extend the appreciation of the ex-service men at the hospital to the Red Cross officials and to Congressman and Mrs. John Jacob Rogers and Mrs. Franklin Nourse of this city. Through the efforts of the Lowell people, the former service men have enjoyed a number of automobile rides and have also received candy, tobacco, books, sweaters, stockings, etc.

FUNERAL NOTICES

WHITCOMB—Died Oct. 3, at the Lowell Corporation hospital, Arthur K. Whitcomb, aged 74 years, 2 months and 17 days. Funeral services will be held at the Eliot Union church Wednesday afternoon, at 2 o'clock. Friends are invited without further notice. Burial private. Please omit flowers. The funeral arrangements are in charge of Undertaker George W. Healey.

J. M. FARRELL Auctioneer

OFFICE, 162 MARKET STREET, LOWELL, MASS.

WEDNESDAY, OCTOBER 6, 1920, AT 10. A. M.

HOUSEHOLD FURNITURE AUCTION SALE

At J. B. Eastwood's, 45 Moore Street, Lowell, Mass.

Having sold my house and as I am about to leave the city, I shall sell at public auction all the furnishings of a 10-room house consisting in part of 6 iron beds, springs and mattresses, lot of sheets, pillow slips, blankets, lot of comforters, extra chairs and rockers, dressers and commodes, parlor suite, centre tables, pictures, curtains, carpets, rugs and five large mirrors, sitting room chairs and rockers, couches, sofas, dining room table and chairs, sideboard, Morris chairs, mahogany bureau, corner bookcase, portieres and poles, lace curtains, hall rack, Singer sewing machine (drop head,) lot of silverware, bric-a-brac, vases, Crawford range, gas stove, lot of dishes and kitchen ware.

20 cases of peas, beans, tomatoes, milk, Campbell's soups, ketchup, 4 cases of pineapple. Lot of stove wood, copper hot water tank, copper bathtub, ready to set up and many other useful articles.

Per order, J. B. EASTWOOD.

HELP

You have a good job and can buy the things you need today. How about later on when you begin to slow down? You will need money then.

NOW

Is the time to save for those future days.

MERRIMACK RIVER SAVINGS BANK

228 CENTRAL STREET

SEN. BORAH OPPOSES HARDING'S LEAGUE

DANBURY, Conn., Oct. 5—America's entry into an association of nations, which has been proposed by Senator Harding as a substitute for the League of Nations, as drawn at Versailles, was opposed here last night by Senator Borah, republican, Idaho.

Opening a four-days' speaking tour in support of the candidacy of Senator Brandegee, another of the republican "irreconcilable" opponents of the Versailles league, Senator Borah declared that the thing which made the United States "powerful for good is its complete freedom and its unembarrassed right to throw its influence on the side of justice and peace in every great crisis of affairs."

"There is today in the world," he said, "no influence for peace and for civilization, equal to the free and untrammeled America and the best citizenship of the country, regardless of party, will preserve that influence, uncompromised and untarnished.

"Our right as a people, unembarrassed by alliances, leagues or associations to determine for ourselves in every crisis and in the face of every confronting situation, what it is our duty to do and what it is in the interes of humanity and civilization to do, involves the whole question of self-government, the whole question of an independent republic and I venture to say that the voters of the republican party will never compromise this right.

"The voice of Maine was the voice of Lincoln speaking through the sturdy and patriotic men and women who have kept the faith.

"The real question which this whole league scheme presents to the average citizen is this: Shall we go into Europe and take upon ourselves as a people and as a part of our burdens and obligations the turmoil, the strife, the racial conflicts and the imperialistic schemes of the old world, or shall we stay out? Keep that plain, fundamental proposition before you.

"All these schemes lead to but one destination—Europe. Whether you have it with or without reservations, it all leads to Europe and joins you and your children and your children's children to their councils, their settlements, their standards of living, their conceptions of government, their wars and their eternal diplomatic intrigue just now tormenting Europe as it has for 300 years.

"Whether you call the scheme a league, a concert of powers, an alliance or an association—they all lead to Europe and place upon the already bended backs of American taxpayers their scheme of exploitation and waste, and upon the shoulders of the American youth the military burdens which must eventually grow out of this scheme.

"This is the reason why Lloyd George is perfectly willing for us to come in on our own terms. This is the reason why Viscount Grey is willing for us to fix up our own method, gratify our own vanity as to the method of going in. For they understand and have also declared that once in, the method of getting in is immaterial. Once there we must assume all the obligations and deal with all the situations which our presence there inevitably incurs.

"Witness some of the scenes at Versailles, such as the betrayal of China—the deal by which Shantung was bartered away to an unfriendly power. America sat in the settlement and was silent. If not silent, then by reason of her association, powerless. That is the first time in all her history that she connived at the betrayal of a friendly people and broke every pledge, legal and moral, which a people could make.

"And that is the first time that the United States sat in on a European settlement."

In a statement issued before the meeting Senator Borah commented on the reported assertion of Senator Harding that his views and those of Senators Borah and Johnson were in entire accord.

"From his 18 months in the senate, Senator Harding knows my views," Senator Borah said. "If he accepts them then we are in perfect accord."

ENJOY A DANCE AND GET AN AUTO

It isn't every day that you have an opportunity to attend a dance and be able to ride home in your own automobile, but such will be the case if you attend the donation party and dance by the Crescent Hill association which takes place at the Kasino tomorrow night.

This progressive association is always in the forefront when it comes to furnishing entertainment for its friends, and the stunt that they are doing tomorrow night is the biggest ever attempted by any organization in the city. The holder of the lucky number tomorrow night will receive a brand new 1921 Ford touring car. The machine is here and will be at the Kasino ready to be turned over to the winner. There are no strings attached to the contest. The drawing will take place in the open about 10.30 o'clock.

Dancing will commence promptly at 8 o'clock and will continue until 12. Miner-Doyle's orchestra, direct from a tremendous success at Lakeview all summer, will furnish the music. The tickets are 40 cents, including war tax.

For Fresh Killed Chicken and Fowl, buy it at Wholey's.

SMALL SUM OF MONEY found. Owner can have by proving property and paying for adv. Phone 4957.

Wholey's Market

Directly Opp. Postoffice

Free Delivery Tel. 2578

WEDNESDAY SPECIALS

Sugar, lb. 14 1-2c

Frankfurts, lb. 18c

Squash, lb. 4c

"BUY AT WHOLEY'S"

Taxi COTE'S 'Phone 1829-W

HAYS CONCEDES FEW STATES TO COX

CHICAGO, Oct. 5.—Will H. Hays, republican national chairman, today issued the following statement on Senator Harding's prospects in the race for the presidency:

"Harding will carry all the New England states and New York, New Jersey, Pennsylvania, Delaware, Maryland, West Virginia, Ohio, Michigan, Indiana, Kentucky, Wisconsin and Illinois, and he has a good chance to carry Tennessee and North Carolina. West of the Mississippi he will carry every state but Arkansas, Louisiana and Texas, and Texas just now is a doubtful state."

MATRIMONIAL

Mr. Percy E. Weeks of Chelmsford and Miss Martha J. Forsythe of this city were married Sunday at St. Anne's chapel by Rev. A. W. Shaw. The best man was Mr. Duncan Kelly, while the bridesmaid was Mrs. Margaret Kelly. The couple will make their home in this city.

Hartlett—Gray

A pretty wedding took place yesterday at the home of Mr. Harry Gray, 53 Dover street, when Mr. Harold K. Bartlett and Miss Mildred R. Gray were united in the bonds of matrimony, the ceremony being performed by Rev. Mr. Tuthill, pastor of the Eliot Congregational church. The bride wore white satin trimmed with real imported lace and carried a shower bouquet of bridal roses and lilies of the valley. She was attended by Miss Gladys Parsons, who wore light blue taffeta with overdress of yellow and orchid net and carried yellow chrysanthemums. The flower girl was Miss Virginia Parks of Lewiston, Me., who was attired in pink silk and carried a basket of pink roses. The best man was Mr. Roy Bartlett of Camden, N. J. The ushers were H. R. Pierse of Boston and Guy Gray of this city. The home was handsomely decorated with red gladiolas, asters, palms and autumn leaves. After an extended honeymoon trip the couple will make their home in Melrose Highlands.

DePaulis—Barbien

Mr. David DePaulis and Miss Annie Barbien were married Sunday at St. Peter's church by Rev. Fr. Linehan. The bride wore white crepe de chine with veil and carried bridal roses. She was attended by Miss Assunta Frediani, who was attired in pink crepe de chine with hat to match and carried pink roses. The best man was Mr. David Frediani. The bride's gift to the bridesmaid was a gold pendant, while the groom's favor to the best man was a watch charm. At the close of the ceremony the happy couple left on a wedding trip to New York and Pennsylvania and upon their return they will make their home at 50 Keene street.

Walsh—Beggs

The marriage of Mr. Robert Walsh, a world war veteran, and Miss Elise Beggs took place Oct. 2 at the Sacred Heart church, the officiating clergyman being Rev. John P. Flynn, O.M.I., pastor. The bride was attended by a sister of the groom, Miss Bella Walsh, while the best man was Mr. Benjamin Walsh. The bride's gift to the bridesmaid was a gold pendant, while the groom's favor to the best man was a gold signet ring. At the close of the ceremony a wedding supper was served at the home of the groom's mother, 50 Congress street, where there were guests from Lawrence and Detroit, Mich. After an extended honeymoon trip to Boston and Detroit the happy couple will make their home at 50 Congress street.

Biron—Bedard

Mr. Joseph A. Biron, a world war veteran and well known business man of West Centralville, and Miss Bernadette Bedard, a popular young woman of West Centralville, were married this morning at a solemn nuptial mass celebrated at St. Louis' church at 8 o'clock. The officiating clergyman was the pastor, Rev. J. B. Labossiere, assisted by Rev. E. J. Vincent as deacon and Rev. F. X. Gauthier as subdeacon. During the mass appropriate hymns were rendered by the church choir under the direction of Oliver J. David, Miss Ida Mongrain presiding at the organ. The bride was attired in a gray traveling suit with hat to match and carried bridal roses. She was given away by her father, Mr. Omer Bedard, while the groom was attended by Mr. Trefide Biron, his father. At the close of the ceremony a wedding breakfast was served at the home of the bride's parents, 975 Lakeview avenue, and at noon Mr. and Mrs. Biron, who were the recipients of numerous wedding gifts, left on an automobile trip, which will include various points in Canada and New York. After Nov. 1 they will be at home to their friends at 57 Lilley avenue.

For Fresh Killed Chicken and Fowl, buy it at Wholey's.

INDICTMENTS CHARGE COAL PROFITEERING

NEW YORK, Oct. 5.—The federal grand jury yesterday returned a batch of indictments charging profiteering with coal purchased for the Brooklyn Edison Co., Inc., for public utility purposes but alleged to have been diverted and sold for export at a profit.

Besides the Brooklyn Edison Co., defendants are Walter F. Wells, its vice president and general manager and Harry P. Wood, in charge of coal contracts for the company; the B. F. Lynch Coal Co., Inc., and the Adelphia Coal Co.

One indictment charges the Lynch Co., the Brooklyn Edison Co., and Wells & Wood with conspiracy to violate the Lever act. Another charges the Brooklyn Edison Co., with hoarding coal.

The conspiracy indictment charges the Edison Co., the Adelphia Co., Walter F. Wells and Harry Wood with having unlawfully, willingly and knowingly conspired to violate a section of the Lever act providing "for the national security and defense by encouraging production, conserving the supply and controlling the distribution of food products and fuel."

The charge states specifically that the defendants entered into an agreement whereby the Edison Co., would purchase coal from the Adelphia Co., at excess and unfair prices and would receive bonuses or commissions on all such purchases. In purchasing from other dealers through the Adelphia Co., the latter firm would receive the bonuses or commissions. Profits accruing from these transactions, with the bonuses and commissions, it is charged, were divided equally among the defendants.

It is charged in the profiteering indictment that many competitors entered the field and quoted prices substantially lower than those quoted by the Adelphia Co., but as there was no statement included to guarantee the payment of a bonus or commission to effect the sale, the lower bids were not accepted.

Thus, the true bill states, the Edison Co., Wells & Wood committed a violation of the law, in that the public service commission, to which they were responsible under the state laws, was not able to determine just rats to be charged the public. Statements of fuel costs upon which the rates are based by the commissioners, were furnished them by the Edison Co.

The Lynch Co. is alleged to have entered into contracts for the purchase of coal in Pennsylvania, Maryland and West Virginia for which it obtained through the Edison Co. priority transportation permits—but that the coal, upon reaching Bidewater, was not delivered to the Edison Co., being used or sold by the Lynch Co. for its own account.

The hoarding indictment charges that in July the Edison Co. arranged and had contracts for coal in excess of the reasonable requirements of its business and that the coal contracted for was double the requirements for 11 months. The indictment further charges that the company wilfully hoarded 50,000 tons of coal and contracted with a dealer for an additional 50,000 tons.

SHOULDER DISLOCATED

M. Cyrakhart of this city, is confined to St. John's hospital suffering from a dislocated shoulder, as a result of a motorcycle accident which occurred last evening, at the corner of Bridge and Paige streets. In order not to strike two girls, Cyrakhart was forced to take a very sharp turn and as a result, he was thrown out of his machine. The two women who were riding in the sidecar were not injured.

AUTO INJURES BOY

Arthur O'Loughlin, aged 8 years, and residing at 4, rear of 2 South Whipple street, received a fracture of the right ankle and a deep cut under the chin when he was struck by an automobile in Gorham street, near Davis square, last evening. The car is owned by Sarah J. Mash of 121 Wentworth avenue, and was being operated by James D. Pierce of the same address. The little fellow was taken to St. John's hospital.

BITTEN BY DOG

The board of health has been notified that Frazer McKittrick, 13 years of age, living at 213 Methuen street, was bitten by a dog yesterday and received treatment at the Lowell Corporation hospital. The dog was owned by a resident of 13th street.

CARD OF THANKS

We, the undersigned wish to assure the American Legion and the other societies, as well as friends, that their kindnes and sympathy in the loss of our dear son and brother, George Brick, will never be forgotten by

MRS. WINNIFRED BRICK and Family.

MR. GROCER and MR. MARKETMAN

Do You Want Assistance?

Do you have any slow moving stock?

Do you have any bad bills?

Do you know the exact cost to you of Rump Steak or Round Steak.

Do you know exactly what your expenses are every month? Are you sure you figure in the expense of carrying old bills, old stock or depreciation?

Is there anything that you would like done to help your business?

Do you wonder why some stores are able to sell cheaper than others?

Would you like to work and have shorter hours and know that someone else is not taking advantage of it?

Would you like to be able to call on someone to help you out with some particular trouble?

How would you like to have a secretary paid by some one else to do some of your work for you?

These questions are ones which every dealer has whether big or small, AND WE HAVE THE ANSWERS FOR YOU AND THE REMEDIES.

The Retail Grocers and Butchers Assn.

Wants every dealer in Lowell to come to the meeting next Wednesday Night at 8 O'Clock. Come whether a member or not.

REMEMBER THE PLACE—ELKS HALL—MIDDLE ST.

MACSWINEY CONTINUES TO GROW WEAKER

LONDON, Oct. 5.—Lord Mayor MacSwiney, who this morning began the 54th day of his hunger strike, passed a fairly good night at Brixton prison, according to a bulletin by the Irish Self-Determination league. From 9 o'clock last night until 6 o'clock this morning he was very quiet and restful, the bulletin continued, but it was impossible to say whether he slept all that time. He was much weaker this morning, the bulletin added.

MacSwiney himself stated this morning he felt very weak, but was suffering no pain, the bulletin says.

Continue Hunger Strike

CORK, Oct. 5.—Sinn Feiners incarcerated in prison here are continuing their hunger strike, and reports last night stated that their condition was without change.

CHAMPION PORKER SLEEPS IN HOTEL

DES MOINES, Ia., Oct. 5—In Iowa nothing is too good for the hog baby hawkeye giant. An eight months' old junior champion porker, weighing 350 pounds, and valued at $10,000, arrived at a prominent downtown hotel in an expensive automobile, walked into the lobby on carpets spread especially for his visit, was registered by W. J. Carmichael, secretary of the National Swine show, posed for a picture and then snorted his way haughtily into the elevator and rose to the 10th floor corner front room, to spend the night. He is entered in the National Swine show which opens today.

STREET RAILWAY

Action on Proposition That City Take Over Lines of Road In City Is Deferred

No action will be taken by the municipal council and street railway home rule committee relative to the plan suggested last Thursday by Chairman Homer L. Loring of the trustees of the Eastern Massachusetts Street Railway company, that the city take over the lines of the road in the Lowell district and operate at a five cent fare, until Mayor Perry D. Thompson returns from Atlantic City Friday or Saturday.

Commissioner George E. Marchand, acting-mayor, said today that he believed no action should be taken in the mayor's absence as he was present at Thursday's conference and is more intimately acquainted with details of the plan than are the four other members of the city council. The next regular meeting of the home rule committee will be held one week from Thursday, October 14, and it is probable that the committee and city council will get together at that time.

GAINS Ten Pounds on Two Bottles. Tanlac is Best Medicine Ever Sold in a Drug Store, Declares Lowell Man.

"I have just finished my second bottle of Tanlac and have actually gained ten pounds," declared Thomas H. Burrage, 83 Queen st., Lowell, Mass., a well known painter at the Boston & Maine railroad shops, as he purchased more of the medicine at Greens Drug Store in Lowell, the other day.

"Yes, sir, it's a fact, this time last month I was in the worst sort of fix. My stomach was so upset that I couldn't eat anything without feeling miserable for hours.

"I would bloat up terribly with sour gas, which caused my heart to palpitate frightfully, and there was a burning, like fire, with the worst sort of pains in my stomach and chest.

"My appetite went back on me entirely and I got so nervous I could hardly sleep at all. I lost weight continuously and felt tired and worn-out all the time. I was badly constipated, had raging headaches, and as nothing helped me I had reached the point where I never expected to be well again.

"But Tanlac has done me more good in the few days I've been taking it than all the other medicines—even those prescribed for me—put together.

"There was something about the statements I read that so appealed to me that I decided to try the medicine, too, and now I know for myself that it certainly does the work.

"My appetite is so keen and everything I eat agrees with me so well that, as I said, I have already gained ten pounds in weight.

"I can eat just anything without feeling a touch of indigestion, sleep like a child every night, and my headaches have entirely disappeared.

"In fact, I simply feel like a man made over and I am glad to give this statement and do what I can to get others started out on the Tanlac road to good health. I honestly believe it's the best medicine ever sold in a drug store for anyone suffering from stomach trouble and a run-down condition."

Tanlac is sold in Lowell by Greens drug store, Merrimack square, under the personal direction of a special Tanlac representative and by the leading druggist in every town.—Adv.

CONTINUATION SCHOOL

No Session of Continuation School Tomorrow Afternoon — Parent-Teachers' Asso. Meeting Postponed

There will be no session of the continuation school at the high school annex in Paige street, tomorrow afternoon, out of respect to the memory of the late Arthur K. Whitcomb, former superintendent of schools.

The meeting of the Bartlett Training School Parent-Teachers' association, scheduled for tomorrow afternoon, has also been postponed. The association [illegible] Thursday [illegible] 4 o'clock.

NOW IS YOUR CHANCE TO BUY

FLOUR

BRIDAL VEIL, In Barrels..... $14.50 Delivered

BRIDAL VEIL, In Bag $1.75

GRANULATED SUGAR, In Packages, Lb..... 15¢

GLOBE ONIONS 3 Lbs. for..... 10¢	FANCY BRISKET CORNED BEEF Lb. ..... 25¢
SHORE HADDOCK Lb. ..... 5¢	SWEET POTATOES 5 Lbs. for..... 25¢
FRESH BAKED Graham Biscuits Doz. ..... 16¢	LEAN SMOKED SHOULDERS Lb. ..... 22¢
HEAVY SALT PORK Lb. ..... 21¢	T. I. REED BACON Lb. ..... 46¢
HELMET CATSUP Bottle ..... 9¢	MAINE STYLE CAN CORN Can ..... 12½¢

HOT FOOD

HAMBURG LOAF AND MASHED POTATOES 30¢

Macaroni and Cheese, lb. 25¢

RICE PUDDING, lb..... 18¢

LAMB STEW, lb..... 25¢

FAIRBURN'S MARKET

PHONE 188-189

LOOK FOR OUR ELECTRIC SIGN

12-14 MERRIMACK SQUARE